

# DR<sup>®</sup> VERSA-PRO<sup>™</sup> Z-MOWER



## SAFETY & OPERATING INSTRUCTIONS



Serial No. \_\_\_\_\_

Order No. \_\_\_\_\_



**READ AND UNDERSTAND THIS MANUAL AND ALL INSTRUCTIONS BEFORE OPERATING THIS MOWER.**

Congratulations on your purchase of a new DR VERSA-PRO Z-MOWER!

We have done our utmost to ensure that your DR VERSA-PRO Z-MOWER will be one of the most trouble-free and satisfying pieces of equipment you have ever owned. Please let us know of any questions you may have. We want to answer them as quickly as possible. When you do call, please have your serial number and/or order number handy. **For technical assistance, please visit our website at [www.DRPower.com](http://www.DRPower.com) or call Toll-Free 1-800-DR-OWNER (376-9637) and one of our Technical Support Representatives will be happy to help you.** We also hope to hear from you on how much you like your new helper.

In addition, please tell your friends about your new DR VERSA-PRO Z-MOWER! Having DR Owners spread the word about our products and our way of doing business is the best advertising we can have, and the best way to help us provide even better service in the years to come.

Thanks once again!



for all of us at  
DR Power Equipment

**SALES MANAGER**

**COPYRIGHT**

©2008 Country Home Products, Inc. All rights reserved.



DR® Power Equipment  
*A division of Country Home Products®*  
75 Meigs Road  
Vergennes, VT 05491

*Toll-Free phone:* 1-800-DR-OWNER (376-9637)

*Fax:* 1-802-877-1213

*Website:* [www.DRPower.com](http://www.DRPower.com)

## Table of Contents

CHAPTER 1.....	1
INTRODUCING THE DR VERSA-PRO Z-MOWER.....	1
Conventions used in this manual .....	1
Specifications.....	2
Serial Number.....	2
CHAPTER 2.....	3
GENERAL SAFETY RULES.....	3
Labels .....	3
Protecting Yourself and Those Around You .....	5
Operating the Mower Safely.....	5
Operating on Slopes and Uneven Terrain .....	7
Safety for Children .....	7
Safety with Gasoline-Powered Machines.....	8
A Note to All Users .....	9
Additional Information and Potential Changes.....	9
CHAPTER 3.....	11
SETTING UP YOUR DR VERSA-PRO Z-MOWER.....	11
DR VERSA-PRO Z-MOWER Controls and Features .....	12
Unpacking the Mower .....	14
Adding Oil and Gasoline .....	15
Check the Tire Pressure.....	15
Connecting the Battery Wire .....	16
CHAPTER 4.....	17
OPERATING YOUR DR VERSA-PRO Z-MOWER .....	17
The Pre-Start Safety Check .....	17
Before Starting the Engine.....	18
Starting the Engine .....	18
Stopping the Engine .....	18
Operating the VERSA-PRO Z-MOWER.....	19
Throttle Control .....	19
Speed Control .....	19
Control Handles.....	19
Stopping the Mower .....	20
Stopping the Blades.....	20
Mowing .....	20
Practice Before Mowing.....	20
Mowing Speed .....	21
Mowing Height.....	21
Mowing Tips .....	21
Obstacle Tips .....	21
Slopes.....	22
If the machine gets hung up .....	22
Reverse.....	22
Cutting in Wet and Heavy Growth .....	22
Hand Pushing the Mower .....	23
Checking the Hydraulic Fluid .....	24
Changing Operator Positions.....	24
CHAPTER 5.....	25
ADJUSTING AND MAINTAINING THE DR VERSA-PRO Z-MOWER.....	25
Regular Maintenance Check List.....	25
Lubrication .....	27
Removing the Engine Oil and Filter.....	28
Removing and Replacing the Belts .....	29
Adjusting the Engine to Deck Belt .....	31
Adjusting the Hydro Drive Belt .....	31
Removing and Replacing the Blades.....	32

Removing the Deck.....	33
Adjusting the Deck Height .....	34
Leveling the Deck.....	35
Adjusting the Parking Brake .....	35
Adjusting the Control Panel .....	36
Adjusting the Hydro Tracking .....	37
Adjusting the Neutral Setting.....	39
Replacing the Hydro Fluid Filters.....	40
Battery Care.....	41
Charging the Battery .....	41
Disposing of the Battery Responsibly .....	42
Recycling a Used Battery .....	42
End of Season and Storage .....	43
CHAPTER 6.....	45
TROUBLESHOOTING.....	45
Troubleshooting Table.....	45
CHAPTER 7.....	48
PARTS LISTS, SCHEMATIC DIAGRAMS AND WARRANTY .....	48
Parts List - Engine to Chassis.....	48
Schematic - Engine to Chassis .....	49
Parts List - Chassis Foot Lift Assembly.....	50
Schematic - Chassis Foot Lift Assembly .....	51
Parts List - Lower Chassis Assembly.....	52
Schematic - Lower Chassis Assembly .....	53
Parts List - Deck Lift Arm Assembly.....	54
Schematic - Deck Lift Arm Assembly .....	55
Parts List - Deck to Chassis Assembly.....	56
Schematic - Deck to Chassis Assembly .....	57
Parts List - Deck 48" .....	58
Schematic - Deck 48" .....	59
Parts List - Deck 52" .....	60
Schematic - Deck 52" .....	61
Parts List - Seat Pedestal Assembly .....	62
Schematic - Seat Pedestal Assembly.....	63
Parts List - Arm Rest Assembly w/Rear Guards .....	64
Schematic - Arm Rest Assembly w/Rear Guards.....	65
Parts List - Control Panel.....	66
Schematic - Control Panel .....	67
Parts List - Parking Brake Assembly.....	68
Schematic - Parking Brake Assembly .....	69
Parts List - Control Arm Assembly .....	70
Schematic - Control Arm Assembly .....	71
Parts List - Wheel Drive Assembly .....	72
Schematics - Wheel Drive Assembly.....	73
Parts List - Hydro Tank Assembly .....	74
Parts List - Hydro Belt Configuration.....	74
Schematics - Hydro Tank Assembly and Hydro Belt Configuration.....	75
Parts List and Schematic - Front Caster Assembly.....	76
Warranty.....	79

---

## INTRODUCING THE DR VERSA-PRO Z-MOWER

---

This manual will help you set up and safely operate your new DR VERSA-PRO Z-MOWER. Careful adherence to the safety and operating instructions in this manual will ensure many years of productive use. Please let us know of any questions you may have. We want to answer them as quickly as possible. When you do call, please have your serial number and/or order number handy. **For technical assistance, please visit our website at [www.DRPower.com](http://www.DRPower.com) or call Toll-Free 1-800-DR-OWNER (376-9637) and one of our Technical Support Representatives will be happy to help you.**

### *Conventions used in this manual*

---

#### **WARNING!**

THIS INDICATES A HAZARDOUS SITUATION, WHICH, IF NOT AVOIDED, COULD RESULT IN DEATH OR SERIOUS INJURY.

---

---

#### **CAUTION!**

THIS INDICATES A HAZARDOUS SITUATION, WHICH, IF NOT AVOIDED, COULD RESULT IN MINOR OR MODERATE INJURY.

---

---

#### **NOTICE!**

THIS INFORMATION IS IMPORTANT IN THE PROPER USE OF YOUR MACHINE. FAILURE TO FOLLOW THIS INSTRUCTION COULD RESULT IN DAMAGE TO YOUR MACHINE OR PROPERTY.

---

**Tip:** This is a helpful hint to guide you in getting the most out of your DR VERSA-PRO Z-MOWER.

**Tools Needed:** This indicates you will need a special tool to perform a maintenance function on your Mower.

**NOTE:** *This information may be helpful to you.*

If you are ever unsure about an action you are about to take, don't do it. Visit DR Power Equipment's website at [www.DRPower.com](http://www.DRPower.com) or call Toll-Free at 1-800-DR-OWNER (376-9637) for help or information.

## Specifications

	48" Wide Model	52" Wide Model
Engine	Briggs & Stratton, 19.5 HP	Briggs & Stratton, 22 HP
Type	OHV, AVS, ELS	OHV, AVS, ELS
Fuel Tank, Gasoline, Unleaded	5 Gallons	5 Gallons
Hydraulic Fluid	Amisol, 30 Weight, Synthetic, or equivalent	Amisol, 30 Weight, Synthetic, or equivalent
Hydraulic Fluid Tank	Metal, 5.5 Qts. (4.28L)	Metal, 5.5 Qts. (4.28L)
Hydraulic Fluid Filter (2)	25 Micron	25 Micron
Rear Tires	23" x 8.5" x 12" Turf	23" x 10.5" x 12" Turf
Front Tires	13" x 5" x 6" Ribbed	13" x 5" x 6" Ribbed
Speed	0 to 13 MPH	0 to 13 MPH
Electrical System	12-volt, Key Start	12-volt, Key Start
Deck	48", Welded 10 Gauge steel	52", Welded 10 Gauge Steel
Parking Brake	Drum	Drum
Cutting Height	1.5" to 4.5"	1.5" to 4.5"
Machine Overall Width	48"	52"
Machine Overall Length	70"	70"
Machine Overall Height	48"	48"
Machine Weight	820 lbs.	835 lbs.
<b>Shipping Specifications</b>		
Shipping Weight	960 lbs.	975 lbs.
Shipping Dimensions	73" x 50" x 54"	73" x 55" x 54"

## Serial Number

A Serial Number (S/N) is used to identify your machine. The number is located on the left side of the Frame just beneath the Fuel Tank. For your convenience and ready reference, enter the Serial Number here and on the cover of this manual. S/N: \_\_\_\_\_

---

## GENERAL SAFETY RULES

---

### **WARNING!**

**READ THIS SAFETY & OPERATING INSTRUCTIONS MANUAL BEFORE YOU USE THE DR VERSA-PRO Z-MOWER. BECOME FAMILIAR WITH THE SERVICE RECOMMENDATIONS TO ENSURE THE BEST PERFORMANCE FROM YOUR MOWER.**

---

### *Labels*

Your DR VERSA-PRO Z-MOWER carries prominent labels as reminders for its proper and safe use. Shown below are copies of all the labels that appear on the equipment. Take a moment to study them and make a note of their location on your DR VERSA-PRO Z-MOWER as you assemble and *before* you operate the machine. Replace damaged or missing safety and information labels immediately.



Read the *Safety & Operating Instructions* Manual.



Always wear safety glasses or goggles while operating the machine.



Do not operate the machine near people or animals.



Keep body parts away from the mower blade.



Remove all objects that could be thrown by the mower blade.



Use caution operating the machine on slopes.



To avoid injury, keep your hands and feet away from the spinning blade. (#136491)

**DR® VERSA-PRO™  
Z-MOWER**

**DR POWER EQUIPMENT**  
75 Meigs Road, Vergennes, VT 05491  
1-800-DR-OWNER www.DRpower.com

**BEFORE STARTING**

- Read Operating Instructions
- Check gas and oil levels
- Set Parking Brake
- Push in the Blade Control Knob
- Move Throttle Lever to START

**TO START**

- Turn key to START and hold until the engine starts
- Release key; it will stop at the RUN position

**TO MOW**

- Release Parking Brake
- Squeeze and hold the Operator Presence Lever to the handlebar
- Pull up on the Blade Control Knob
- Slowly move the left and right Control Handles in the desired direction of travel

**TO STOP**

- Move the left and right Control Handles to the neutral location
- Push in the Blade Control Knob
- Turn key to OFF and remove key
- Set Parking Brake
- Or, in case of emergency while the blade is engaged, release the Operator Presence Control Lever and the engine will automatically stop.

**WARNING!**

- READ AND UNDERSTAND THE OPERATING INSTRUCTIONS.
- REMOVE OBJECTS THAT COULD BE THROWN BY THE BLADES.
- KEEP BYSTANDERS AT LEAST 100 FEET FROM WORK AREA.
- DISENGAGE BLADE AND STOP ENGINE WHEN SOMEONE APPROACHES.
- ALWAYS KEEP HANDS AND FEET CLEAR OF BLADE AND OTHER MOVING PARTS.
- KEEP SAFETY DEVICES IN PLACE AND WORKING.

This label reminds you operate the machine safely and provides helpful operating information. (#241331)



(#225071)

**SPEED/STEERING CONTROL  
HANDLE FUNCTION**

 <b>TO STEER LEFT/ TURN LEFT</b> Push right handle forward	 <b>TO STEER RIGHT/ TURN RIGHT</b> Push left handle forward
 <b>TO MOVE FORWARD</b> Push both handles forward	 <b>TO MOVE BACKWARD</b> Pull both handles backward
 <b>TO STOP</b> Release handles	

(#228731)

**READ INSTRUCTIONS  
BEFORE OPERATING**

**CAUTION**

Before operating  
make sure parking  
brake is disengaged

**CAUTION**

Operate in walk  
behind position  
on grades over 15°

(#241311)



## *Protecting Yourself and Those Around You*

---

### **WARNING!**

THIS IS A HIGH-POWERED MACHINE, WITH MOVING PARTS OPERATING WITH HIGH ENERGY AT HIGH SPEEDS. YOU MUST USE PROPER CLOTHING AND SAFETY GEAR WHEN OPERATING THIS MACHINE TO PREVENT OR MINIMIZE THE RISK OF SEVERE INJURY. THIS MACHINE CAN CUT, AND SEVER PARTS OF YOUR BODY IF THEY BECOME IN CONTACT WITH THE MOVING BLADES. ALWAYS TAKE THE FOLLOWING PRECAUTIONS WHEN OPERATING THIS MACHINE:

- ALWAYS WEAR PROTECTIVE GOGGLES OR SAFETY GLASSES WITH SIDE SHIELDS WHILE MOWING TO PROTECT YOUR EYES FROM POSSIBLE THROWN DEBRIS.
  - WEAR SHOES WITH NON-SLIP TREADS WHEN USING YOUR DR VERSA-PRO Z-MOWER. IF YOU HAVE SAFETY SHOES, WE RECOMMEND WEARING THEM. DO NOT USE THE MACHINE WHILE BAREFOOT OR WEARING OPEN SANDALS.
  - AVOID WEARING LOOSE CLOTHING OR JEWELRY, WHICH WILL CATCH ON THE MOWER'S MOVING PARTS.
- 

## *Operating the Mower Safely*

---

### **WARNING!**

THIS IS A HIGH-POWERED MACHINE, WITH MOVING PARTS OPERATING WITH HIGH ENERGY AT HIGH SPEEDS. YOU MUST OPERATE THE MACHINE SAFELY. UNSAFE OPERATION CAN CREATE A NUMBER OF HAZARDS FOR YOU, AS WELL AS ANYONE ELSE IN THE NEARBY AREA. THE PURPOSE OF THIS MACHINE IS TO PERFORM WORK. THE INTENTION OF THIS EQUIPMENT IS NOT FOR SPORT OR RECREATION. ALWAYS TAKE THE FOLLOWING PRECAUTIONS WHEN USING THIS MACHINE:

- NEVER ALLOW PEOPLE WHO ARE UNFAMILIAR WITH THESE INSTRUCTIONS TO USE THE DR VERSA-PRO Z-MOWER.
- KEEP BYSTANDERS AT LEAST 100 FEET AWAY FROM YOUR WORK AREA AT ALL TIMES. THE MOWER CAN THROW OBJECTS FAR AND AT GREAT SPEEDS. TO BE SAFE, DO NOT OPERATE THE MACHINE NEAR SMALL CHILDREN OR PETS, AND NEVER ALLOW CHILDREN TO OPERATE THE MOWER. DISENGAGE THE BLADES AND STOP THE ENGINE WHEN ANOTHER PERSON OR PET APPROACHES.
- NEVER CARRY PASSENGERS ON YOUR VERSA-PRO Z-MOWER.
- CLEAR THE AREA OF OBJECTS SUCH AS ROCKS, TOYS, WIRE, BONES, STICKS ETC., WHICH COULD BE PICKED UP AND THROWN BY THE BLADES.
- KEEP YOUR HANDS AND FEET AWAY FROM THE BLADES, BELTS, CHAINS, BLADE PULLEYS, AND CONCEALED AREAS WHILE THE ENGINE IS RUNNING. NEVER REACH UNDER THE DECK OR GRAB HOLD OF ANY PART OF THE DECK WHEN THE ENGINE IS RUNNING.

---

**! WARNING!**

- ALWAYS DISENGAGE THE BLADES, SET THE PARKING BRAKE, SHUT-OFF THE ENGINE, AND REMOVE THE KEY WHENEVER YOU LEAVE THE MACHINE. REMOVE THE SPARK PLUG WIRE(S) BEFORE ADJUSTING THE MACHINE. IF YOU HAVE TO STOP TO REMOVE GRASS OR DEBRIS FROM THE UNDERSIDE OF THE DECK, ALWAYS DISCONNECT THE SPARK PLUG WIRE(S) FIRST.
  - THE EXHAUST AREA ON THE ENGINE BECOMES VERY HOT WITH USE. ALLOW THE ENGINE TO COOL BEFORE DOING MAINTENANCE OR MAKING ADJUSTMENTS.
  - KEEP COMBUSTIBLE SUBSTANCES AWAY FROM THE ENGINE.
  - WHEN OPERATING OVER UNEVEN TERRAIN AND SLOPES, USE EXTREME CAUTION TO ENSURE SOLID AND FIRM FOOTING. KEEP A FIRM HOLD ON THE CONTROL HANDLES AND WALK, NEVER RUN.
  - STOP THE BLADES WHEN CROSSING GRAVEL DRIVES, WALKS, OR ROADS.
  - USE EXTRA CAUTION WHEN MOWING IN WET OR SLIPPERY CONDITIONS.
  - ALWAYS OPERATE THE MOWER FROM THE OPERATOR'S POSITION, IN THE DRIVER'S SEAT OR BEHIND THE MOWER. NEVER PASS OR STAND ON THE DISCHARGE (RIGHT) SIDE OR IN FRONT OF MACHINE WHEN THE ENGINE IS RUNNING.
  - LOOK DOWN, AND BEHIND BEFORE AND WHILE MOVING BACKWARDS.
  - DO NOT, UNDER ANY CONDITIONS, REMOVE, BEND, CUT, FIT, WELD, OR OTHERWISE ALTER STANDARD PARTS ON THE DR VERSA-PRO Z-MOWER. THIS INCLUDES ALL SHIELDS AND GUARDS. MODIFICATIONS TO YOUR MACHINE COULD CAUSE PERSONAL INJURIES AND PROPERTY DAMAGE AND WILL VOID YOUR WARRANTY.
  - IF THE MACHINE STARTS TO MAKE AN UNUSUAL NOISE OR VIBRATION, IMMEDIATELY SHUT OFF THE ENGINE, DISCONNECT THE SPARK PLUG WIRE(S), AND ALLOW ALL MOVING PARTS TO COME TO A COMPLETE STOP. VIBRATION IS GENERALLY A WARNING OF TROUBLE. INSPECT FOR CLOGGING OR DAMAGE. CLEAN AND REPAIR AND/OR REPLACE DAMAGED PARTS.
  - WHILE USING THE DR VERSA-PRO Z-MOWER, DO NOT HURRY OR TAKE THINGS FOR GRANTED. WHEN IN DOUBT ABOUT THE EQUIPMENT OR YOUR SURROUNDINGS, STOP THE MACHINE AND TAKE THE TIME TO LOOK THINGS OVER. MAKE SURE THAT YOU HAVE 100% CONTROL OF THE MOWER AT ALL TIMES.
  - DO NOT OPERATE THE MACHINE WHEN UNDER THE INFLUENCE OF ALCOHOL, DRUGS, OR MEDICATION.
  - WATCH FOR TRAFFIC WHEN MOWING NEAR ROADWAYS.
  - WHILE OPERATING, STAY ALERT FOR HOLES, ROCKS, OR ROOTS, WHICH MAY CAUSE DAMAGE TO THE EQUIPMENT OR INJURY TO THE OPERATOR. KEEP AT LEAST THREE (3) FEET AWAY FROM DROP-OFFS, DITCHES, CREEKS, CULVERTS, WASHOUTS AND PUBLIC HIGHWAYS.
  - USE THE MACHINE IN DAYLIGHT OR GOOD ARTIFICIAL LIGHT.
-

## Operating on Slopes and Uneven Terrain

---

### **WARNING!**

SLOPES ARE A MAJOR FACTOR RELATED TO TIP-OVER, AND SLIP AND FALL ACCIDENTS, WHICH CAN RESULT IN SEVERE INJURY. OPERATING ON SLOPES REQUIRES CAUTION. IF YOU FEEL UNEASY ON A SLOPE, DO NOT MOW IT. ALWAYS TAKE THE FOLLOWING PRECAUTIONS WHEN USING THIS MACHINE ON SLOPES:

#### ALWAYS:

- REMOVE OBJECTS SUCH AS ROCKS, TREE LIMBS, ETC.
- WATCH OUT FOR HOLES, RUTS, OR BUMPS. TALL GRASS CAN HIDE OBSTACLES.
- MOW ACROSS THE FACE OF SLOPES IN THE WALK-BEHIND POSITION; NEVER UP AND DOWN. EXERCISE EXTREME CAUTION WHEN CHANGING DIRECTION ON SLOPES.
- REDUCE SPEED AND EXERCISE EXTREME CAUTION ON SLOPES.
- OPERATE YOUR MACHINE SMOOTHLY AND AT A GROUND SPEED SLOW ENOUGH TO INSURE COMPLETE CONTROL AT ALL TIMES. AVOID ERRATIC OPERATION AND EXCESSIVE SPEED.
- REDUCE SPEED AND USE CAUTION WHEN MAKING SHARP TURNS. SHARP TURNS ON ANY TERRAIN MAY CAUSE LOSS OF CONTROL.

#### NEVER:

- NEVER MOW NEAR DROP-OFFS, DITCHES, OR EMBANKMENTS. YOU COULD LOSE YOUR FOOTING OR BALANCE.
  - NEVER MOW ON SLOPES GREATER THAN 20 DEGREES OR ANY EXCESSIVELY STEEP SLOPES.
  - NEVER MOW ON WET SLOPES. REDUCED TRACTION COULD RESULT IN SLIPPING.
  - NEVER STOP OR CHANGE SPEED ON SLOPES.
  - NEVER STOP OR START SUDDENLY WHEN GOING UPHILL OR DOWNHILL AND AVOID UPHILL STARTS.
- 

## Safety for Children

---

### **WARNING!**

TRAGIC ACCIDENTS CAN OCCUR IF THE OPERATOR IS NOT ALERT TO THE PRESENCE OF CHILDREN. CHILDREN ARE OFTEN ATTRACTED TO THE MOWER AND THE MOWING ACTIVITY. NEVER ASSUME THAT CHILDREN WILL REMAIN WHERE YOU LAST SAW THEM.

- KEEP CHILDREN OUT OF THE MOWING AREA AND UNDER THE WATCHFUL CARE OF A RESPONSIBLE ADULT.
  - BE ALERT AND TURN THE MOWER OFF IF CHILDREN ENTER THE WORK AREA.
  - BEFORE AND WHILE MOVING BACKWARDS, LOOK BEHIND AND DOWN FOR SMALL CHILDREN.
  - NEVER ALLOW CHILDREN TO OPERATE THE MOWER.
  - USE EXTRA CARE WHEN APPROACHING BLIND CORNERS, SHRUBS, TREES, OR OTHER OBJECTS THAT MAY OBSCURE YOUR VISION.
-

## *Safety with Gasoline-Powered Machines*

---

### **WARNING!**

**GASOLINE IS A HIGHLY FLAMMABLE LIQUID. GASOLINE ALSO GIVES OFF FLAMMABLE VAPOR THAT CAN BE EASILY IGNITED AND CAUSE A FIRE OR EXPLOSION. NEVER OVERLOOK THE HAZARDS OF GASOLINE. ALWAYS FOLLOW THESE PRECAUTIONS:**

- **NEVER RUN THE ENGINE IN AN ENCLOSED AREA OR WITHOUT PROPER VENTILATION AS THE EXHAUST FROM THE ENGINE CONTAINS CARBON MONOXIDE, WHICH IS AN ODORLESS, TASTELESS, AND DEADLY POISONOUS GAS.**
  - **STORE ALL FUEL AND OIL IN CONTAINERS SPECIFICALLY DESIGNED AND APPROVED FOR THIS PURPOSE AND KEEP AWAY FROM HEAT AND OPEN FLAME, AND OUT OF THE REACH OF CHILDREN.**
  - **USE GASOLINE ONLY AS A FUEL, NEVER AS A CLEANER.**
  - **FILL THE GASOLINE TANK OUTDOORS WITH THE ENGINE OFF AND ALLOW THE ENGINE TO COOL COMPLETELY. DO NOT HANDLE GASOLINE IF YOU OR ANYONE NEARBY IS SMOKING, OR IF YOU ARE NEAR ANYTHING THAT COULD CAUSE IT TO IGNITE OR EXPLODE. REPLACE THE CAPS ON THE FUEL TANK AND FUEL CONTAINER SECURELY.**
  - **IF YOU SPILL GASOLINE, DO NOT ATTEMPT TO START THE ENGINE. MOVE THE MACHINE AWAY FROM THE AREA OF THE SPILL AND AVOID CREATING ANY SOURCE OF IGNITION UNTIL THE GAS VAPORS HAVE DISSIPATED. WIPE UP ANY SPILLED FUEL TO PREVENT A FIRE HAZARD AND PROPERLY DISPOSE OF THE WASTE.**
  - **ALLOW THE ENGINE TO COOL COMPLETELY BEFORE STORING IN ANY ENCLOSURE. NEVER STORE THE MACHINE WITH GAS IN THE TANK OR A FUEL CONTAINER, NEAR AN OPEN FLAME OR SPARK SUCH AS A WATER HEATER.**
  - **NEVER MAKE ADJUSTMENTS OR REPAIRS WITH THE ENGINE RUNNING. DISCONNECT THE SPARK PLUG WIRE(S) AND KEEP THE WIRE AWAY FROM THE SPARK PLUG(S) TO PREVENT ACCIDENTAL STARTING.**
  - **NEVER OPERATE THE ENGINE WITH THE AIR CLEANER OR COVER OVER THE CARBURETOR AIR INTAKE REMOVED, EXCEPT FOR ADJUSTMENT. REMOVAL OF SUCH PARTS COULD CREATE A FIRE HAZARD. DO NOT USE FLAMMABLE SOLUTIONS TO CLEAN AIR FILTER.**
  - **NEVER TAMPER WITH SAFETY DEVICES. CHECK THEIR PROPER OPERATION REGULARLY.**
  - **DO NOT CHANGE THE ENGINE GOVERNOR SETTINGS OR MODIFY THE ENGINE SPEED.**
  - **TO REDUCE FIRE HAZARD, KEEP THE ENGINE AND MUFFLER FREE OF DEBRIS BUILD-UP.**
-

---

**! CAUTION!**

THE MOWER MUST BE OPERATED SAFELY TO PREVENT OR MINIMIZE THE RISK OF MINOR OR MODERATE INJURY. UNSAFE OPERATION CAN CREATE A NUMBER OF HAZARDS FOR YOU. ALWAYS TAKE THE FOLLOWING PRECAUTIONS WHEN OPERATING THIS MOWER:

- KEEP IN MIND THAT THE OPERATOR OR USER IS RESPONSIBLE FOR ACCIDENTS OR HAZARDS OCCURRING TO OTHER PEOPLE, THEIR PROPERTY, AND THEMSELVES.
- USE EAR PROTECTORS OR EAR PLUGS RATED FOR AT LEAST 20 DBA TO PROTECT YOUR HEARING.
- WEAR LONG PANTS WHILE MOWING.
- USE CAUTION WHEN MOWING CLOSE TO FENCES, BUILDINGS, TREES, ETC. SO AS NOT TO HIT THEM WITH THE MOWER DECK. DOING SO, YOU MAY LOSE CONTROL OF THE MACHINE.
- EXERCISE CARE WHEN MOWING AROUND A FIXED OBJECT TO PREVENT THE EQUIPMENT FROM STRIKING THE OBJECT. WHEN MOWING, NEVER DELIBERATELY RUN OVER ANY FOREIGN OBJECT.
- AREAS WET WITH DEW, RAIN OR SNOW WILL BE MORE SLIPPERY THAN WHEN DRY. AREAS COVERED WITH LOOSE GRAVEL ARE MORE SLIPPERY THAN FIRM DRY GROUND. GREATER STOPPING DISTANCES ARE REQUIRED IN THESE SLIPPERY AREAS.
- SEE MANUFACTURER'S INSTRUCTIONS FOR PROPER OPERATION AND INSTALLATION OF ACCESSORIES. ONLY USE ACCESSORIES APPROVED BY COUNTRY HOME PRODUCTS, INC.
- KEEP ALL NUTS AND BOLTS TIGHT, ESPECIALLY THE BLADE ATTACHMENT BOLTS.
- KEEP THE EQUIPMENT AND ATTACHMENTS IN GOOD OPERATING CONDITION.
- THE MOWER BLADES ARE SHARP AND CAN CUT. WRAP THE BLADES OR WEAR GLOVES, AND USE EXTRA CAUTION WHEN SERVICING.
- REPLACE DAMAGED OR MISSING SAFETY LABELS.
- LEARN TO EXPECT CHANGES IN OPERATING CONDITIONS. ADDING OR REMOVING ATTACHMENTS OR WEIGHT TO YOUR EQUIPMENT WILL MAKE YOUR MACHINE PERFORM DIFFERENTLY.
- NO LIST OF WARNINGS AND CAUTIONS CAN BE ALL-INCLUSIVE. IF SITUATIONS OCCUR THAT ARE NOT COVERED BY THIS MANUAL, THE OPERATOR MUST APPLY COMMON SENSE AND OPERATE THIS MOWER IN A SAFE MANNER. CALL **1-800-DR-OWNER (376-9637)** FOR ASSISTANCE.

---

### *A Note to All Users*

Under California law, and the laws of some other states, you are not permitted to operate an internal combustion Engine using hydrocarbon fuels without an Engine spark arrester. This also applies to operation on US Forest Lands. All DR VERSA-PRO Z-MOWERS shipped to California, New Mexico, and Washington State are provided with spark arresters. Failure of the owner/operator to maintain this equipment in compliance with state regulations is a misdemeanor under California law and may be in violation of other state and/or federal regulations. Contact your local fire marshal or forest service for specific information in your area.

### *Additional Information and Potential Changes*

Country Home Products, Inc. reserves the right to discontinue, change, and improve its products at any time without notice or obligation to the purchaser. The descriptions and specifications contained in this manual were in effect at printing. Equipment described within this manual may be optional. Some illustrations may not be applicable to your machine.



## CHAPTER 3

---

### SETTING UP YOUR DR VERSA-PRO Z-MOWER

This chapter outlines a few simple steps you will need to follow to set up your new machine before you use it. It may be helpful to familiarize yourself with the controls and features on your mower by reviewing *Figure 1* in the next section before beginning the steps outlined in this chapter. **If you have any questions at all, please feel free to contact our Customer Service Representatives at our Toll-Free number: 1-800-DR-OWNER (376-9637).**

## DR VERSA-PRO Z-MOWER Controls and Features

**NOTE:** The model shown in **Figure 1** may look slightly different from your machine.

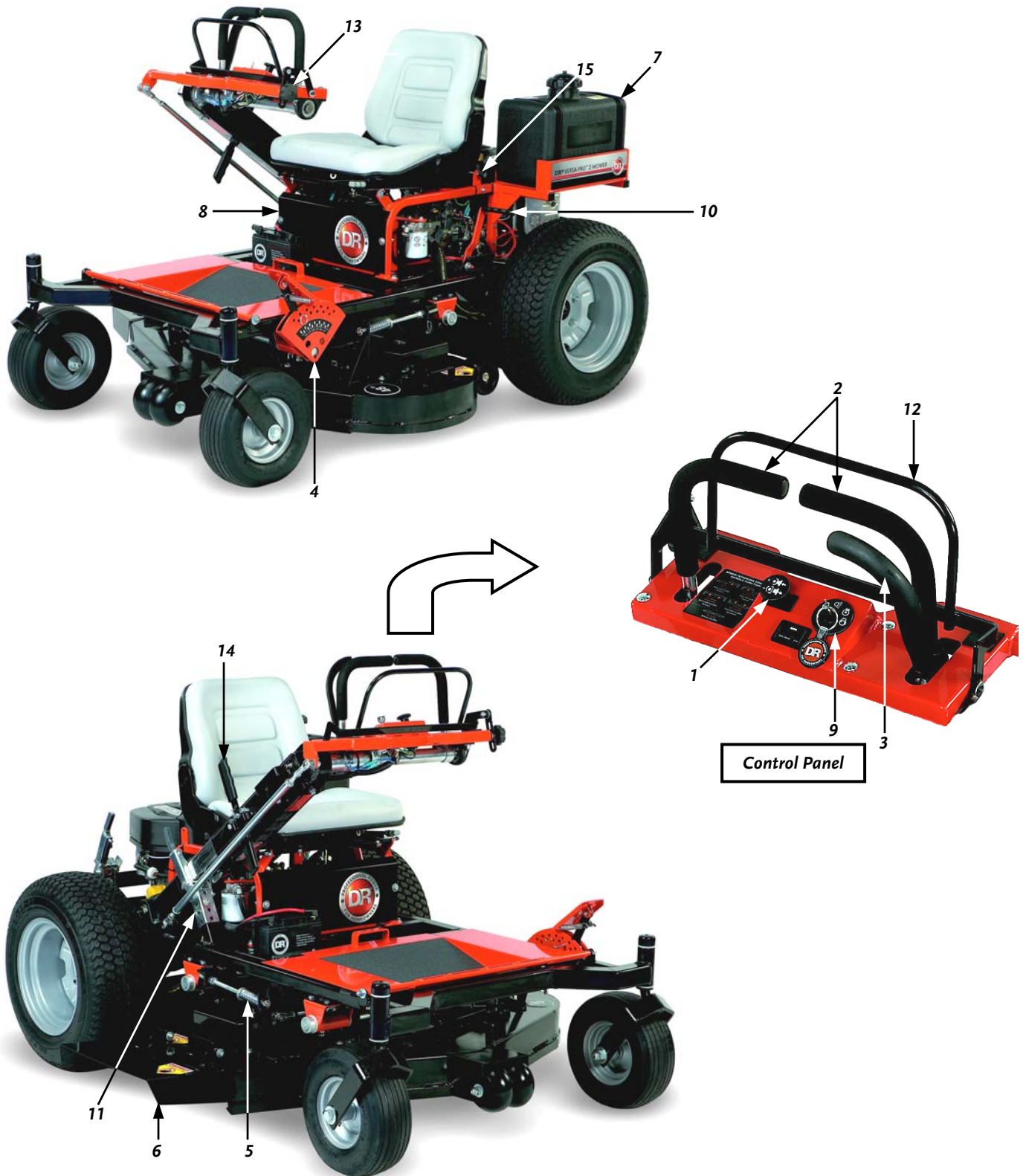

Figure 1



1. **Blades Control Knob** - Located on the Control Panel. Pull up to rotate the Cutting Blades. Push in to stop the Cutting Blades from rotating. Operator Presence Safety Switches on the Mower will not allow you to start the Engine or leave the Mower with the Engine running when the Blade Control Knob is in the pulled up position.
2. **Control Handles** - Located on the Control Panel. The Control Handles regulate the speed and direction of the Mower.
3. **Operator Presence Lever** - Located on the Right Control Handle. Squeeze and hold the Operator Presence Lever against the Handle to operate the Mower when the Cutting Blades are rotating. This Operator Presence Lever is designed for your safety. The switch it actuates will shut down the Blades and the Engine if you leave the Mower or fall off when the Cutting Blades are rotating.
4. **Deck Height Adjustment** - The Foot Pedal is located on the left side of the Mower.
5. **Deck Spring Assembly** - Located on each side of the Chassis, above the Deck.
6. **Discharge Chute** - Located on the right side of the Deck. ALWAYS keep the Deflector in the down position when mowing.
7. **Fuel Tank** - Located at the top rear of the Mower. **Use unleaded fuel only.** The Fuel Shut-Off Valve is located on the bottom of the Fuel Tank.
8. **Hydro Reservoir** - Located underneath the Seat. Hydraulic oil is used to help cool the Transmission. Use only factory recommended Hydraulic oil.
9. **Ignition Switch** - Located on the Control Panel. The Ignition Switch has three positions: OFF, RUN, and START. To Start the Engine, turn the Key all the way to START. Release the Key when the Engine Starts and it will automatically return to the RUN position. Turn the Switch to the OFF position to stop the Engine.
10. **Parking Brake** - Located on the left rear of the Mower. Push the Parking Brake Handle down to engage. Be sure to release the Parking Brake before operating the machine.
11. **Control Arm Adjustment** - Located on the right rear side of the Mower.
12. **Speed Control Bar** - Located on the Control Panel. Used to control speed and stabilize hand controls when operating the Mower.
13. **Speed Control Knob** - Located on the left side of the Control Panel. Use this to adjust the Speed Control Bar, which regulates the speed of the Mower.
14. **Throttle Handle** - Located on the Control Arm. Move the Throttle Handle forward to the FAST position to operate the Mower. Move the Throttle past the SLOW position to shut the Engine OFF.
15. **Choke Control** – Pull the Choke Knob out to start a cold Engine.

## Unpacking the Mower

**NOTE:** *Unpacking the DR VERSA-PRO Z-MOWER is a two-person job. We recommend you have an extra set of hands available before you begin as the 48" wide model weighs 820 lbs. and the 52" wide model weighs 835 lbs.*

### Tools and Supplies Needed:

- Pry Bar
- Metal Shears (Side Cutters)
- Hammer
- Gloves and Eye Protection

---

### CAUTION!

- WEAR EYE PROTECTION WHEN CUTTING THE BANDING. THE BANDING MAY HAVE A LOT OF TENSION ON IT AND MAY SNAP AND CUT YOU. ALWAYS STAND TO ONE SIDE WHEN CUTTING THE BAND.
- USE CAUTION WHEN PRYING OFF THE SUPPORT MEMBERS SO AS NOT TO SCRATCH YOURSELF ON THE NAILS.
- STABILIZE THE SHIPPING CONTAINER ON CLEAN FLAT TERRAIN BEFORE ATTEMPTING TO UNPACK AND ASSEMBLE THE MACHINE.

- 
1. Pry off and remove the four (4) top cross members of the shipping crate. Be careful of the nails when removing the boards.
  2. Pry off and remove the vertical members and diagonal braces from the shipping crate.
  3. Stand to one side and cut any bands holding the machine to the shipping pallet. Be careful when cutting the banding.
  4. Using a Hammer, tap and remove the two (2) Shipping Blocks from under the front of the machine.
  5. Change the Operator Position of the DR VERSA-PRO Z-MOWER to the Walk-Behind Position. See page 24.
  6. Connect the Battery wire, see page 16.
  7. Add gasoline and start the Engine (see page 18) and slowly drive the machine (see page 19) forward off the shipping pallet.

---

### CAUTION!

**GO SLOW AND USE CAUTION NOT TO TRIP ON THE SHIPPING PALLET AS YOU WALK FORWARD.**

---

8. Do not discard your pallet and packaging material until you are fully satisfied with your new DR VERSA-PRO Z-MOWER.

## Adding Oil and Gasoline

### **! NOTICE!**

TO GET AN ACCURATE READING WHEN CHECKING THE OIL LEVEL:

- ⇒ THE MACHINE SHOULD BE ON A LEVEL SURFACE.
- ⇒ THE DIPSTICK SHOULD BE SCREWED DOWN ON BRIGGS & STRATTON ENGINES.

**Tip:** To avoid confusion, we recommend leaving the caps ON the Fuel and Oil Fills until you are ready to pour either gasoline or oil into the correct Fill.

**NOTE:** Use only SAE 30 High Detergent oil. Other types of oil could cause problems with the operation of your machine. Please refer to your Engine Owner's Manual for detailed oil information.

Approximate Engine Oil Required	
Briggs & Stratton – 19.5 HP, OHV, AVS, ELS	48 oz. (1.42 L)
Briggs & Stratton – 22.0 HP, OHV, AVS, ELS	64 oz. (1.89 L)

1. Place the machine on a level surface and initially add 32 oz. of SAE 30 High Detergent oil (recommended by the Engine Manufacturer) into the Oil Fill (**Figure 2**) and wait one minute for the oil to settle.
2. Check the Dipstick and continue adding a few ounces of oil at a time, rechecking the Dipstick until the oil reaches the fill mark. Be careful not to overfill.
3. Fill the Fuel Tank to not more than 1/4" from the bottom of the Fill Neck with fresh, unleaded gas. The Fuel Tank contains five (5) gallons. See the Engine Owner's Manual for more information.

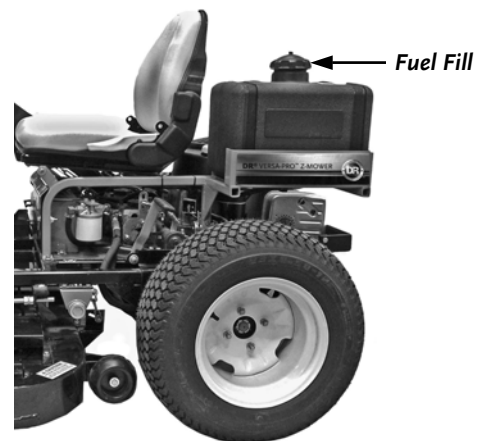
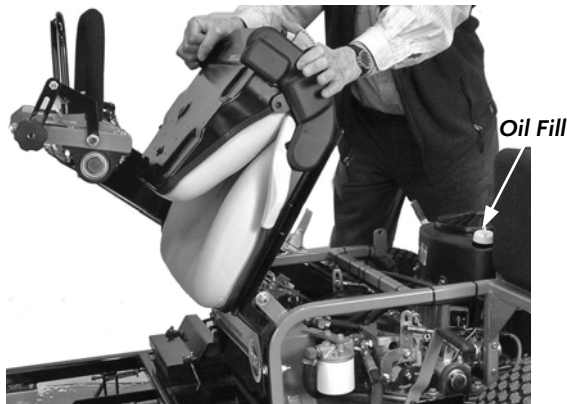

Figure 2

### Check the Tire Pressure

There should be 10 psi in all tires.

**NOTE:** Do not fill the tires to the maximum pressure indicated on the side of the tires.

## Connecting the Battery Wire

We ship all Electric-Starting systems with the negative terminal Battery wire disconnected. This prevents the Battery from discharging during shipment. Before using your DR VERSA-PRO Z-MOWER, you must connect the Battery wire.

Attach the Negative Battery wire to the Negative Battery terminal (**Figure 3**) with the Screw and Nut provided on the Battery Terminal.



Figure 3

---

## OPERATING YOUR DR VERSA-PRO Z-MOWER

This chapter covers the procedures for starting and stopping your new DR VERSA-PRO Z-MOWER and discusses basic operation features. You may find it helpful to review the Controls and Features (**Figure 1**) on page 12 before reading this chapter.

### ***The Pre-Start Safety Check***

Your DR VERSA-PRO Z-MOWER is fitted with an Operator Presence System to prevent the Blades from rotating without an Operator in the proper position at the Controls. In addition, normal wear and tear can bring about the need for adjustment to some running parts to insure that they function properly in terms of safe operation.

For your protection, it is imperative that you perform these simple test procedures before each use of the machine to verify that the safety equipment is in good order and that no part adjustments are needed for safe operation.

#### **Test your Operator Presence Control System:**

1. Stand in the Operating Position behind the Control Handles or sit in the seat, start your machine, hold the Operator Presence Lever against the Right Handle (**Figure 1** on page 12) and engage the Blades.
2. Remain behind the Control Handles or seated and release the Operator Presence Lever from against the Right Handle (**Figure 1** on page 12).
3. THE BLADES SHOULD STOP TURNING IMMEDIATELY and the Engine should shut off. If the Engine does not shut off and the Blades do not stop, your Operator Presence Control System may be damaged or disabled.



**TURN OFF YOUR MACHINE BY USING THE IGNITION KEY AND STOP USING YOUR MACHINE IMMEDIATELY!**

---

#### **Inspect the system for the following:**

- Intentional disabling of the system through part modification or temporary measures used to override the system.
- Loose electrical connections.
- Broken parts.

After inspection, repeat this test. If your system still does not operate properly, REMOVE THE KEY FROM THE IGNITION SWITCH TO PREVENT OTHERS FROM OPERATING THE EQUIPMENT.

Visit our website at [www.DRPower.com](http://www.DRPower.com) or call our Technical Support Representatives Toll Free at: **1-800-DR-OWNER (376-9637)** for assistance.

## ***Before Starting the Engine***

1. Check the oil level every time you use the machine. See **Figure 2** on page 15.
2. Check the fuel level (**Figure 2**).

## ***Starting the Engine***

1. Make sure the Control Handles are at their Neutral position.
2. Make sure the Blades Control Knob is in the STOP (pushed in) position.
3. Move the Throttle Handle (**Figure 1**) forward to the START position.
4. Pull the Choke Control (**Figure 1**) all the way out to the Choke position.
5. Turn the Key (**Figure 1**) to START to engage the Starter. When the Engine starts, release the Key. The Key Switch is spring loaded, and will return to the RUN position automatically.

---

### **NOTICE!**

**IF THE ENGINE FAILS TO START AFTER TEN (10) SECONDS OF CONTINUOUS CRANKING, TURN THE KEY TO THE OFF POSITION AND ALLOW THE STARTER MOTOR TO COOL. CHECK THE CAUSE OF HARD STARTING; CONSULT CHAPTER 6 - TROUBLESHOOTING.**

---

6. Once the Engine has started, slowly return the Choke to its normal position. If the Engine stalls at low speed, or hesitates during acceleration, pull the Choke Control out as far as necessary until the Engine reaches its normal operating temperature.

## ***Stopping the Engine***

If the Engine has been working hard, or is hot, allow it to idle for 3 to 4 minutes before turning the Key OFF. This practice will help cool the Engine before stopping. To stop the Engine, pull the Throttle Control Lever back to the STOP position and turn the Key to the OFF position.

---

### **CAUTION!**

**ALWAYS REMOVE THE KEY AND SET THE PARKING BRAKE WHEN LEAVING THE MACHINE UNATTENDED, EVEN IF FOR JUST A FEW MINUTES. PREVENT ACCIDENTS; DON'T GIVE CHILDREN OR UNAUTHORIZED PERSONS AN OPPORTUNITY TO OPERATE THE MACHINE.**

---

## Operating the VERSA-PRO Z-MOWER

### Throttle Control

The Throttle Control (**Figure 1** on page 12) regulates the speed of Engine as measured in R.P.M. (Revolutions per Minute). This Control **IS NOT** used to regulate the ground speed of the Mower. The Engine is designed with a special Governor that limits Engine R.P.M. Unlike an automobile, this Governor allows the Engine to operate most efficiently at a set speed, and protects it from damage caused by excessive R.P.M. Always operate the machine with the Throttle Control set between 3/4 and Full speed.

### Speed Control

The Speed Control Knob (**Figure 4**) is located on the left side of the Control Panel. To set the desired speed, loosen the Speed Control Knob and move the Speed Control Bar (**Figure 4**) forward or back. The closer the Bar is to the Control Handles (**Figure 4**) the slower the speed. When the desired speed is set, tighten the Speed Control Knob to secure the Speed Control Bar.

## **! WARNING!**

**THE SPEED CONTROL SHOULD BE SET AT A SLOW RATE WHEN OPERATING THE MACHINE FOR THE FIRST TIME. CONTINUE AT THIS SPEED UNTIL YOU ARE FAMILIAR WITH HOW THE MACHINE OPERATES. DO NOT OPERATE THE MACHINE UNLESS YOU HAVE READ THIS MANUAL, AND UNDERSTAND THE CONTROLS COMPLETELY. DO NOT ATTEMPT TO MOW UNTIL YOU ARE COMFORTABLE USING THE CONTROLS.**

### Control Handles

After setting the Speed Control Bar to the desired speed, slowly push the Control Handles forward (**Figure 5**) until they reach the Speed Control Bar. Use the palm of your hands to hold the Control Handles forward while wrapping your fingers around the Speed Control Bar to assure stability. It is important to hold the Control Handles together with the Speed Control Bar. This will keep the Controls stable and avoid jerking movements if the machine hits a bump or is moving over rough ground. Each time you release one of the Control Handles, it will go back to neutral, stopping that Wheel from turning.

To turn the Mower left, slowly release the left Control Handle (let it move back toward you) until the Mower has reached its desired position. Then return the left Control Handle to the forward position to continue going straight. Repeat the same operation with the right Control Handle to turn right. To reverse, slowly pull the Control Handles back from the neutral position.

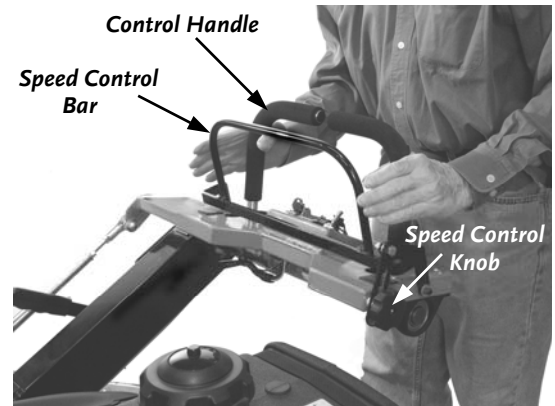

Figure 4

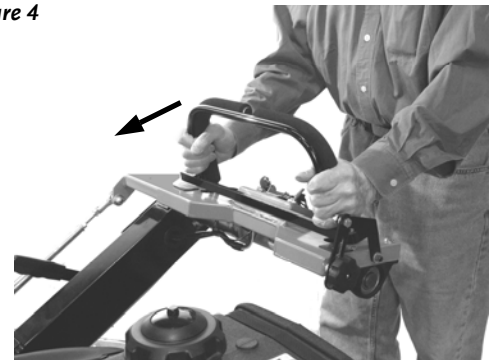

Figure 5

## Stopping the Mower

To stop the Mower, slowly release both Control Handles and they will automatically return to neutral. If you need to stop quickly, remove your hands from the Control Handles and the machine will stop suddenly. If the machine creeps while in neutral, see **Adjusting the Neutral Setting** on page 39.

## Stopping the Blades

Push in the Blade Control Knob (**Figure 1**, on page 12).

**NOTE:** *Activating the Operator Presence System by releasing the Operator Presence Lever from against the Right Handle will also disengage the Blades and shut off the Engine.*

## Mowing

---

### **WARNING!**

- **KEEP ALL SHIELDS AND DISCHARGE DEFLECTORS IN PLACE. NEVER ATTEMPT TO CLEAR DISCHARGE AREAS OR MOWER BLADES WITHOUT DISENGAGING BLADES, TURNING THE ENGINE OFF, AND REMOVING KEY.**
  - **BEFORE YOU START MOWING, TAKE TIME TO LEARN HOW TO MANEUVER AND CONTROL YOUR DR VERSA-PRO Z-MOWER. CAREFULLY FOLLOW THE STEPS BELOW UNTIL YOU FEEL CONFIDENT OF YOUR ABILITY TO SAFELY OPERATE AND CONTROL THE MACHINE.**
- 

## Practice Before Mowing

The following steps will help you learn to maneuver and control the DR VERSA-PRO Z-MOWER:

1. Be sure the Speed Control Bar is in the upright position.
2. Find a remote area free of obstacles, children, and pets.
3. Start the Engine and set the Throttle just below half speed.
4. Raise the Deck (see page 34) and **DO NOT** engage the Blades at this time.
5. To go forward, position your hands, with fingers extended, on the sides of the Control Handles. Slowly push the Control Handles forward until you are able to grasp the Speed Control Bar with your fingers. Squeeze the Control Handles firmly against the Speed Control Bar. **NEVER** grasp the Control Handles alone without stabilizing them against the Speed Control Bar.
6. From a stopped position, practice turning to the right by gently squeezing the left Control Handle toward the Speed Control Bar. Then practice turning left by squeezing the right Control Handle toward the Speed Control Bar.
7. Repeat the previous steps, this time turning in a complete circle both left and right.
8. Once you are going straight, to turn left, slowly release the left Control Handle (let it move back toward you) until the Mower has reached its desired position. Then return the left Control Handle to the forward position to continue going straight. Repeat the same operation with the right Control Handle to turn right.
9. From a stopped position, slowly pull both Control Handles toward you to reverse the machine. Then practice turning left and right in reverse by operating one Control Handle at a time.

Now **PRACTICE!**



## Mowing Speed

The design of the VERSA-PRO Z-Mower is to operate most efficiently at the maximum Blade speed. The speed of the machine should allow the Mower Blades to maintain this maximum speed while mowing across turf. Slow the machine for cutting tall grass, grass heavy with moisture, or when mowing on rough terrain. If the ground speed is too fast, or the Blade speed is too slow, the Mower Blades will not be able to lift the grass into the cutting position as the Mower passes over the ground, causing the mowing to be uneven. You should adjust the Speed Control Bar to limit your maximum speed. See page 19.

## Mowing Height

Probably, the best cutting height for your lawn was determined from previous experience. The first time you mow, set the cutting height a little higher than you would if using a narrow walk-behind mower. This will help you determine the best way to mow uneven areas so a wider cut does not result in scalping of the lawn.

**NOTE:** For more information, see “Adjusting the Deck Height” on page 34.

## Mowing Tips

- For the best operation on average lawns, operate the Engine at Full Throttle.
- Control the ground speed by adjusting the Speed Control Bar.
- Uneven cutting is often the result of excessive ground speed. To correct uneven cutting, reduce the ground speed.
- Tall grass and weeds should be cut with the Mower Deck in its highest setting, then make a second pass cutting at the desired height.
- Always keep the Mower Blades sharp. Unsharpened Blades may result in poor cutting and cause unwanted vibrations that could damage your machine.

## Obstacle Tips

Dealing with obstacles in the terrain is easy with your new DR VERSA-PRO Z-MOWER. The following section explains how to approach most common obstacles.

---

### **WARNING!**

- **THE MOWER ENGINE'S POWER CAN EASILY THROW STONES, STICKS, AND OTHER DEBRIS UP TO 50 FEET AT GREAT VELOCITY, WHICH COULD CAUSE PERSONAL INJURY OR PROPERTY DAMAGE. DO NOT RUN THE MACHINE OVER GRAVEL DRIVEWAYS, LOOSE STONES OR MULCH WITH THE MOWER BLADES SPINNING.**
  - **ALWAYS CHECK YOUR WORK AREA BEFORE MOWING AND REMOVE ANY DEBRIS THAT MIGHT TANGLE OR DAMAGE THE MACHINE. IF YOU DO RUN INTO DEBRIS AND THE MOWER BECOMES TANGLED, TURN OFF THE ENGINE AND DISCONNECT THE SPARK PLUG WIRE(S) BEFORE ATTEMPTING TO UNTANGLE THE MACHINE.**
  - **NEVER TOUCH THE EXHAUST AREAS OR THE SPARK PLUG(S)—AS BOTH ARE EXTREMELY HOT.**
-

## Slopes

---

### **WARNING!**

- WHEN OPERATING THE DR VERSA-PRO Z-MOWER OVER UNEVEN TERRAIN OR SLOPES, USE EXTREME CAUTION TO AVOID TIPPING OVER THE MACHINE.
  - NEVER USE THE DR VERSA-PRO Z-MOWER ON SLOPES GREATER THAN 20 DEGREES. DOING SO COULD RESULT IN SERIOUS INJURY OR DAMAGE TO YOUR MACHINE.
- 

1. If you have to mow on sloping terrain, mow in the “walk-behind” mode across the slope, not up and down, for better control.
2. Use a slower speed going down a slope.

### *If the machine gets hung up*

1. Disengage the Blades. NEVER try to free the machine from stumps or debris with the Blades engaged.
2. Try backing away from the obstacle.

---

### **WARNING!**

- IF YOU NEED TO LEAVE THE OPERATING POSITION TO CLEAR DEBRIS FROM THE DECK, FIRST STOP THE BLADES, SHUT OFF THE ENGINE, WAIT FIVE (5) MINUTES FOR THE MACHINE TO COOL AND DISCONNECT THE SPARK PLUG WIRE(S), KEEPING IT AWAY FROM THE SPARK PLUG(S).
  - NEVER TOUCH THE EXHAUST AREAS OR THE SPARK PLUG(S)—AS BOTH ARE EXTREMELY HOT.
- 

## Reverse

1. Be very careful of your footing when operating the machine in reverse. Know what is behind you and take your time.
2. Disengage the Blades before moving in reverse. Mow in the forward direction only, using reverse for maneuvering.
3. Gently pull the Control Handles toward you to start moving in reverse.

## Cutting in Wet and Heavy Growth

1. Be very careful of your footing when mowing in wet conditions. Avoid steep slopes and other slippery areas.
2. Use a slower speed when mowing in wet conditions.
3. Use a slower speed or add cutting height when mowing in heavy growth.

## Hand Pushing the Mower

### **! WARNING!**

WHEN PERFORMING ANY ADJUSTMENT OR MAINTENANCE, YOU MUST FIRST SHUT OFF THE ENGINE, SET THE PARKING BRAKE, WAIT FIVE (5) MINUTES TO ALLOW PARTS TO COOL AND DISCONNECT THE SPARK PLUG WIRE(S), KEEPING IT AWAY FROM THE SPARK PLUG(S).

### **! NOTICE!**

ONLY PUSH THE MOWER BY HAND. NEVER TOW THE MACHINE. TOWING CAN CAUSE SEVERE DAMAGE TO THE HYDROSTATIC TRANSMISSION.

You can push Hydrostatic Transmission machines at a *slow* speed. To do this, locate the Hydro Dump Valve (**Figure 6**) on the rear of each Pump.

#### Tool Needed:

- 5/8" Wrench
1. Tip the Seat forward to locate the Dump Valve Nuts.
  2. Turn the Dump Valve Nut on each Pump counterclockwise for at least two (2) revolutions. This will allow Fluid to bypass the Pump making it possible to push the machine.
  3. After pushing the machine to the desired location, re-engage both Pumps by turning the Dump Valve Nuts clockwise and tighten them securely.

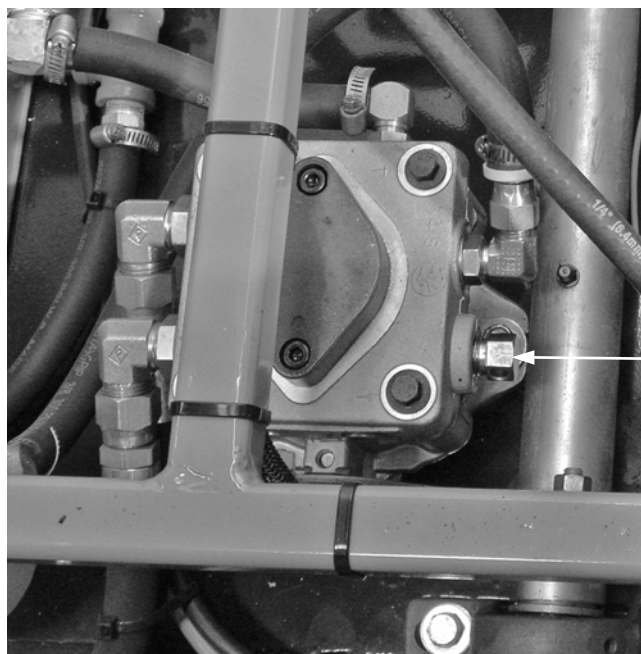

Hydro Dump Valve

Figure 6

## Checking the Hydraulic Fluid

### **! WARNING!**

WHEN PERFORMING ANY ADJUSTMENT OR MAINTENANCE, YOU MUST FIRST SHUT OFF THE ENGINE, SET THE PARKING BRAKE, WAIT FIVE (5) MINUTES TO ALLOW PARTS TO COOL AND DISCONNECT THE SPARK PLUG WIRE(S), KEEPING IT AWAY FROM THE SPARK PLUG(S).

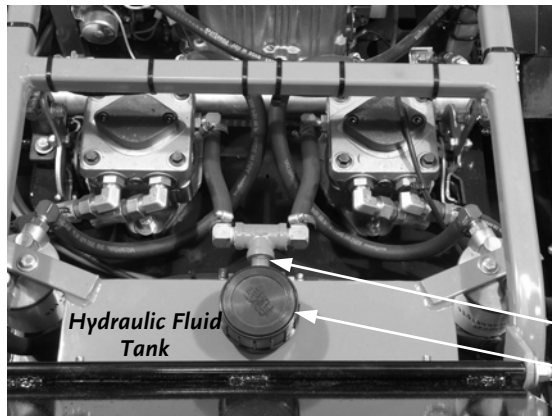

Figure 7

1. Lift the Driver's Seat to locate the Hydraulic Fluid Tank (*Figure 7*).
2. Remove the Fill Cap and check that the fluid level is about 1/4"-1/2" from the bottom of the Feeder Tube on the back of the Hydraulic Fluid Tank (*Figure 7*).
3. If fluid is required, add 30 Weight, Synthetic Hydraulic Fluid, or equivalent.

Feeder Tube

Hydraulic Fluid  
Fill Cap

## Changing Operator Positions

You can operate the DR VERSA-PRO Z-MOWER from the Driver's Seat or from a Walk-Behind position. The Walk-Behind position is useful for mowing on slopes or uneven terrain.

### **! WARNING!**

WHEN PERFORMING THIS OPERATION, YOU MUST ALWAYS FIRST SHUT OFF THE ENGINE AND SET THE PARKING BRAKE.



Figure 8

1. To change the Operator's position from the Driver's Seat to the Walk-Behind mode, push the Control Arm Latch in (*Figure 8*), and then using the Handle on the side of the Control Arm, lift and rotate the Control Arm back to the Walk-Behind position.
2. Make sure the Control Arm latches firmly into place in the Walk-Behind position.
3. Reverse the procedure to return the Control Arm to the Driver's Seat position.

**NOTE:** A switch is located in each Arm Rest. The Engine will shut off if you attempt to change the mode of operation with the Blades engaged.

## CHAPTER 5

# ADJUSTING AND MAINTAINING THE DR VERSA-PRO Z-MOWER

This chapter covers adjustments and regular maintenance procedures that will ensure the best performance and long life of your machine. Your DR VERSA-PRO Z-MOWER was fully adjusted at the factory and should stay in adjustment. However, should you notice changes in how the machine operates over time; the following procedures will provide the needed adjustments. For Engine maintenance, please refer to the Engine Owner's Manual that came with your Mower. Service intervals listed in the checklist below supercede those listed in the Engine Owner's Manual.

### **WARNING!**

**WHEN PERFORMING ANY ADJUSTMENT OR MAINTENANCE, YOU MUST FIRST SHUT OFF THE ENGINE, SET THE PARKING BRAKE, WAIT FIVE (5) MINUTES TO ALLOW PARTS TO COOL AND DISCONNECT THE SPARK PLUG WIRE(S), KEEPING IT AWAY FROM THE SPARK PLUG(S).**

### *Regular Maintenance Check List*

**NOTE:** Consider the service intervals shown as maximum under normal operating conditions. Increase frequencies under extremely dirty or dusty conditions.

Procedure	Before Each Use	Every 10 Hours	Every 25 Hours	Every 50 Hours	Every 100 Hours	Every 500 Hours
Check Operator Presence Switch	▲					
Check Engine Oil Level	▲					
Check Hydraulic Oil Level	▲					
Check General Condition, e.g. nuts, bolts, welds, etc.	▲					
Check Blade Sharpness	▲					
Clean Engine Exterior and Cooling Fins	▲					
Lube Spindles & Front Wheels		▲				
Check Battery Voltage		▲				
Check Cable connections		▲				
Check Deck Level			▲			
Check Tire Pressure			▲			
Clean Air Filter & Recliner			▲			

Procedure	Before Each Use	Every 10 Hours	Every 25 Hours	Every 50 Hours	Every 100 Hours	Every 500 Hours
Check all Fasteners			▲			
Check Parking Brake Adjustment				▲		
Check all Belt Tensions				▲		
Lubricate Idler Assemblies				▲		
Replace Spark Plug(s)					▲	
Change Engine Oil and Filter <i>NOTE: 1<sup>st</sup> time after 5 hours.</i>					▲	
Replace Air Filter(s)					▲	
Lubricate Concentric Tubes in Control Arm					▲	
Lubricate Throttle Cable					▲	
Replace In-line Gas Filter					▲	
Replace Hydraulic Oil Filters <i>NOTE: 1<sup>st</sup> time after 250 hours.</i>						▲

## Lubrication

Your DR VERSA-PRO Z-MOWER was lubricated at the Factory. The operator needs to periodically lubricate the Throttle Cable, Concentric Tubes, Main Arm Pivot Bearings, Front Wheel Spindles, Blade Spindles, and provide Engine lubrication.

### Tools and Supplies Needed:

- Grease gun w/Lithium grease
- SAE 30 Oil

## **WARNING!**

**WHEN PERFORMING ANY ADJUSTMENT OR MAINTENANCE, YOU MUST FIRST SHUT OFF THE ENGINE, SET THE PARKING BRAKE, WAIT FIVE (5) MINUTES TO ALLOW PARTS TO COOL AND DISCONNECT THE SPARK PLUG WIRE(S), KEEPING IT AWAY FROM THE SPARK PLUG(S).**

1. Lubricate the Throttle Cable with SAE 30 Oil. Apply the lubricant into the cable housing while working the cable back and forth a few times. You should do this at both ends of the cable. Perform this lubrication more often in dry and dusty environments.
2. Using Lithium Grease, lubricate the two (2) Fittings on the Upper Concentric Tube and one (1) Fitting on the Lower tube (**Figure 9a**).
3. Using SAE 30 Oil, lubricate the Lower Main Arm Pivot Bearings, one (1) each side (**Figure 9a**).
4. Using Lithium Grease, lubricate the Blade Spindles (**Figure 9b**).
5. Using Lithium Grease, lubricate the Front Wheel Spindles (**Figure 10**) until grease starts to come out of the weep holes.

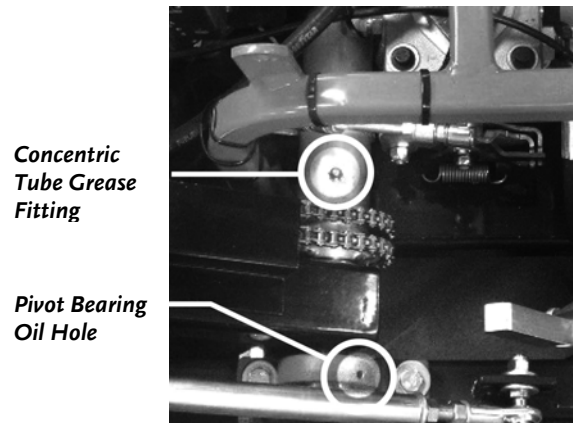

**Figure 9a**

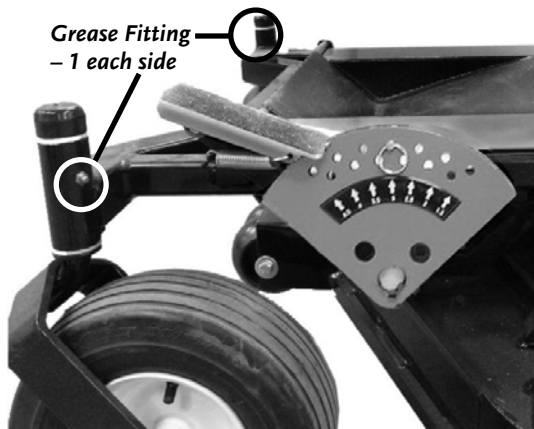

**Figure 10**

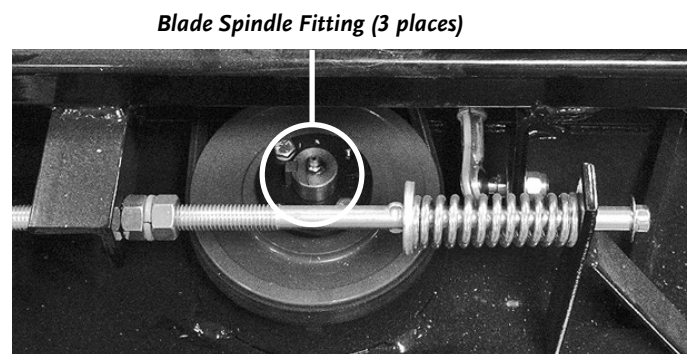

**Figure 9b**

## Removing the Engine Oil and Filter

### **! WARNING!**

WHEN PERFORMING ANY ADJUSTMENT OR MAINTENANCE, YOU MUST FIRST SHUT OFF THE ENGINE, SET THE PARKING BRAKE, WAIT FIVE (5) MINUTES TO ALLOW PARTS TO COOL AND DISCONNECT THE SPARK PLUG WIRE(S), KEEPING IT AWAY FROM THE SPARK PLUG(S).

**NOTE:** Drain the oil when the Engine is warm. Warm oil drains quickly and completely.

#### Tools and Supplies Needed:

- Oil Filter Wrench (obtainable from a local auto parts or hardware store)
- Rags and a suitable container for used oil
- SAE 30 High Detergent Oil



Figure 11

#### Manually:

1. On the left side of the Engine, there is a Quick Release Valve. Attach the Plastic Hose provided to the Quick Release Valve and drain the oil into a suitable oil receptacle.
2. The Engine Oil Filter is located on the Right side of the Engine (**Figure 11**). Using an Oil Filter Wrench, or grasping the Oil Filter firmly with your hand, unscrew the Oil Filter counterclockwise from the Engine. **BE SURE THAT THE OLD FILTER GASKET COMES OFF WITH THE FILTER.**
3. Wipe the mounting base for the Oil Filter with a clean cloth.
4. Apply a thin coat of clean motor oil to the new Oil Filter Gasket. **DO NOT USE GREASE.**
5. Line up the threads carefully to avoid cross threading and screw the new Oil Filter on until the Filter Gasket contacts the base, and then tighten the Oil Filter 3/4 to 1 turn. **DO NOT OVER TIGHTEN.**
6. Replace the oil by following the instructions on page 15.
7. Reattach the Spark Plug Wire(s).

**NOTE:** Be sure to use environmentally safe disposal procedures in the disposing of the used oil.

#### Alternate Method:

1. Remove the Oil Fill Cap and vacuum the oil from the Engine through the Oil Fill Tube using a Vacuum Oil Drainer.
2. Remove and replace the Oil Filter per steps 2 through 5 above.
3. Replace the oil by following the instructions on page 15.

**NOTE:** Be sure to use environmentally safe disposal procedures in the disposing of the used oil.



## Removing and Replacing the Belts

### **! WARNING!**

WHEN PERFORMING ANY ADJUSTMENT OR MAINTENANCE, YOU MUST FIRST SHUT OFF THE ENGINE, SET THE PARKING BRAKE, WAIT FIVE (5) MINUTES TO ALLOW PARTS TO COOL AND DISCONNECT THE SPARK PLUG WIRE(S), KEEPING IT AWAY FROM THE SPARK PLUG(S).

### **! NOTICE!**

USE ONLY DR BELTS ON YOUR MACHINE. THEY HAVE BEEN THOROUGHLY TESTED AND PROVEN FOR MANY HOURS OF USE.

### To Replace the Engine to Deck Belt

#### Tools and Supplies Needed:

- (2) 1/2" Wrench
  - (2) 3/4" Wrench
  - Tape Measure
1. Using the 3/4" Wrenches, loosen the two (2) Adjusting Nuts on the Deck Rod Assemblies on each side of the Deck (**Figure 12a**).
  2. Grasp the Handle at the rear of the Foot Rest (**Figure 12b**) and lift the Foot Rest to access the top of the Deck.
  3. Using the 1/2" Wrenches, loosen the Deck Belt Guide and swing it out of the way (**Figure 13**). Remove the Engine to Deck Belt from the top Pulley and the Engine and then install the new Belt.
  4. Apply tension to the Belt by tightening the Deck Rod Assemblies to the recommended 3-1/8" Spring length.
  5. Move the Deck Belt Guide back into position and tighten it securely.

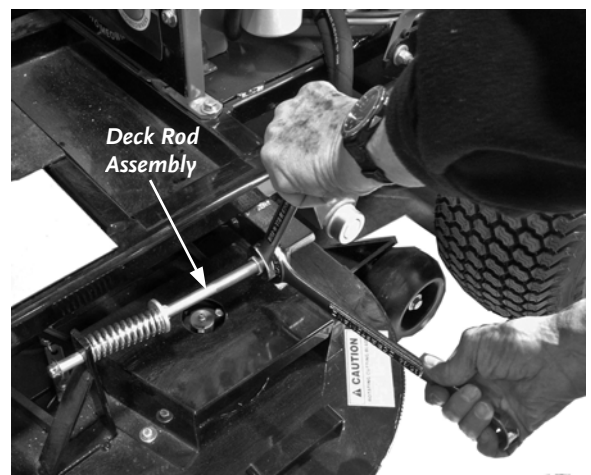

Figure 12a

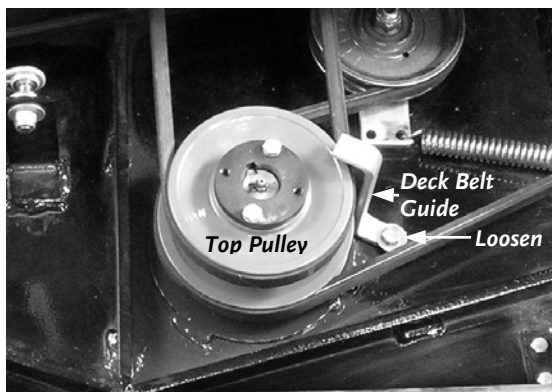

Figure 13



Figure 12b

## To Replace the Hydro Drive Belt

### **! WARNING!**

WHEN PERFORMING ANY ADJUSTMENT OR MAINTENANCE, YOU MUST FIRST SHUT OFF THE ENGINE, SET THE PARKING BRAKE, WAIT FIVE (5) MINUTES TO ALLOW PARTS TO COOL AND DISCONNECT THE SPARK PLUG WIRE(S), KEEPING THEM AWAY FROM THE SPARK PLUG(S).

### **! NOTICE!**

USE ONLY DR BELTS ON YOUR MACHINE. THEY HAVE BEEN THOROUGHLY TESTED AND PROVEN FOR MANY HOURS OF USE.

#### Tools Needed:

- (2) 1/2" Wrench
  - (2) 3/4" Wrench
  - Tape Measure
1. Referring to the instructions on the previous page, remove the Engine to Deck Belt.
  2. Remove the Adjusting Nut from the Eye Bolt on the Main Drive Idler Pulley (**Figure 14a**).
  3. Disconnect the Electrical Wires from the Clutch (**Figure 14b**).
  4. Remove the old Belt.
  5. Mount the new Belt and tighten it. The Belt should have 3/4" to 1" deflection.
  6. Replace the Eye Bolt and Adjusting Nut on the Main Drive Idler Pulley.
  7. Replace the Clutch Bracket and re-connect the Clutch Wires.
  8. Mount the Belt onto the top Pulley on the Deck.
  9. Replace the Engine to Deck Belt Guide.

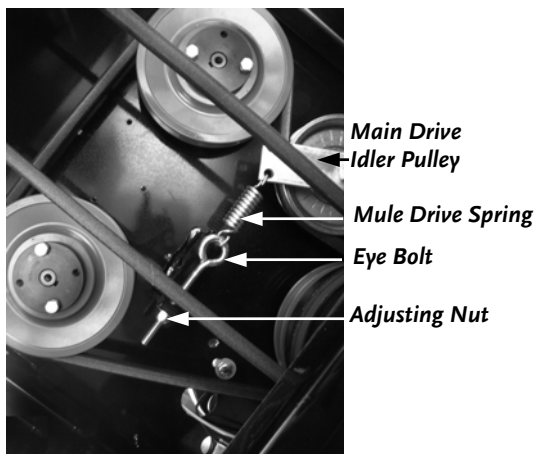

Figure 14a

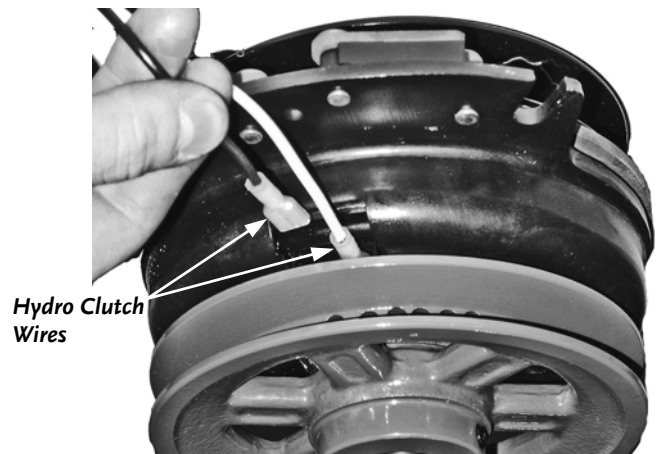

Figure 14b

## To Replace the Deck Belt

### **! WARNING!**

WHEN PERFORMING ANY ADJUSTMENT OR MAINTENANCE, YOU MUST FIRST SHUT OFF THE ENGINE, SET THE PARKING BRAKE, WAIT FIVE (5) MINUTES TO ALLOW PARTS TO COOL AND DISCONNECT THE SPARK PLUG WIRE(S), KEEPING IT AWAY FROM THE SPARK PLUG(S).

### **! NOTICE!**

USE ONLY DR BELTS ON YOUR MACHINE. THEY HAVE BEEN THOROUGHLY TESTED AND PROVEN FOR MANY HOURS OF USE.

#### Tools Needed:

- 7/16" Wrench
- (2) 1/2" Wrench
- Tape Measure

1. Remove the Belt Guards from the Deck (**Figure 15**).
2. Remove the Engine to Deck Belt from the top Pulley on the Deck. See Steps 1 through 3 on page 29.
3. Work the Deck Belt off the Pulleys, starting with the Pulley closest to the Discharge Chute.
4. Mount the new Belt on the Deck Pulleys.
5. Replace the Engine to Deck Belt on the top Pulley on the Deck. See Steps 3, 4, and 5 on page 29.
6. Replace the Belt Guards.



Figure 15

## Adjusting the Engine to Deck Belt

#### Tools Needed:

- 3/4" Wrenches

1. To adjust the Engine to Deck Drive Belt tension, loosen the two Adjusting Nuts on the Deck Rod Assemblies (**Figure 11** on page 29). Turn Rear Nut clockwise to tighten the Belt. For recommended tension, compress the Drive Springs to approximately 3-1/8" on both sides of the Deck.

## Adjusting the Hydro Drive Belt

#### Tools Needed:

- 3/4" Wrenches

Turning the Adjusting Nut clockwise on the Eye Bolt will tighten the Mule Drive Spring (**Figure 14a** on page 30). Tighten the Adjusting Nut until the Spring has about a 1/32" to 1/16" gap between the coils of the Spring.

## Removing and Replacing the Blades

To obtain optimum mowing results, you should keep the mower blades sharp and well balanced. Follow the instructions below to remove, sharpen, and/or replace the blades.

### **! WARNING!**

WHEN PERFORMING ANY ADJUSTMENT OR MAINTENANCE, YOU MUST FIRST SHUT OFF THE ENGINE, SET THE PARKING BRAKE, WAIT FIVE (5) MINUTES TO ALLOW PARTS TO COOL AND DISCONNECT THE SPARK PLUG WIRE(S), KEEPING IT AWAY FROM THE SPARK PLUG(S).

### **! CAUTION!**

SHARP EDGES OF BLADES CAN CUT YOU DURING BLADE MAINTENANCE OR ADJUSTMENT. USE GLOVES OR A RAG WHEN HANDLING BLADES TO PREVENT INJURIES.

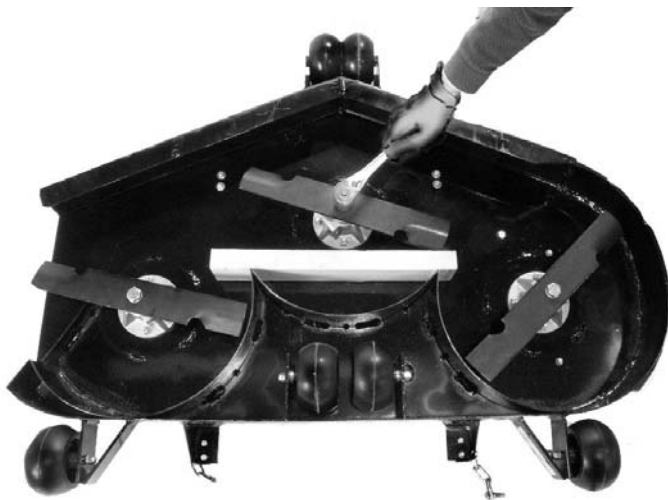

Figure 16

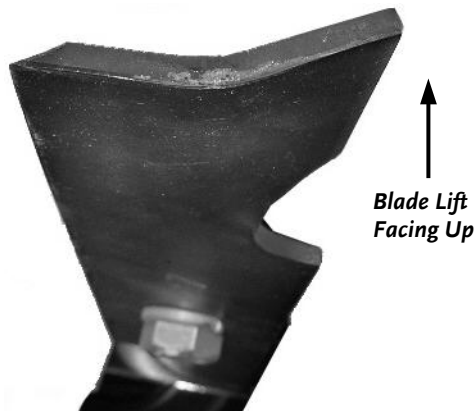

Figure 17

#### Tools and Supplies Needed:

- 15/16" Wrench or Socket
- (2) 1/2" Wrench
- Pliers
- Gloves or a Rag
- Block of wood to brace the Blade

1. Remove the Deck from the chassis following the instructions on page 33. Invert the Deck as shown in **Figure 16**.
2. Place a short piece of 2 x 4 lumber between the side of the Deck and the Blade to "lock" it in position (**Figure 16**). Using a 15/16" Wrench, remove the Blade attaching Bolts and Washers from the Spindle. Remove the Blade and repeat this step for the other two (2) Blades.
3. File or grind the Blades evenly. Take care to retain the angle of the original cutting edge.

**NOTE:** You should always check the Blade balance. Inexpensive blade balancers are available at most hardware stores.

4. Reinstall the Blades with the Lift (turned up) portion (**Figure 17**) facing up. Tighten the Blade attaching Bolts securely.

**NOTE:** Be sure to seat the Blade completely over the small ridge in the Spindle Hub before tightening the Bolt.

5. Reinstall the Deck following the instructions on page 34.

## Removing the Deck

### **! WARNING!**

WHEN PERFORMING ANY ADJUSTMENT OR MAINTENANCE, YOU MUST FIRST SHUT OFF THE ENGINE, SET THE PARKING BRAKE, WAIT FIVE (5) MINUTES TO ALLOW PARTS TO COOL AND DISCONNECT THE SPARK PLUG WIRE(S), KEEPING IT AWAY FROM THE SPARK PLUG(S).

It is very important to clean the underside of the Deck frequently. Accumulation of clippings and debris will prevent the Mower from “lifting” grass into the cutting position and discharging clippings evenly. Grass accumulating under the Deck is often a cause of uneven cutting. For best results when cleaning the Deck, remove it from the chassis and invert it.

#### Tools Needed:

- (2) 1/2" Wrench
- (2) 3/4" Wrench
- (1) 9/16" Wrench
- Wood for blocking

1. Raise the Deck to the Transport Position. See “Adjusting the Deck Height” on page 34.
2. Stabilize the machine on a level surface and set the Parking Brake.
3. Grasp the Handle at the rear of the Foot Rest (**Figure 12** on page 29) and lift the Foot Rest to access the top of the Deck.
4. Loosen the Deck Rod Assemblies (**Figure 11** on page 29) on each side of the Deck.

**NOTE:** The Deck Rod Assemblies will remain connected to the Deck.

5. Loosen the Deck Belt Guide (**Figure 13** on page 29) and swing it aside.
6. Remove the Engine to Deck Belt from the top pulley.
7. Using a 9/16" Wrench, remove one end of the Side Motion Rod (**Figure 18**).
8. Place several 3"- 4" high wood blocks evenly around the perimeter of the Mower Deck and lower the Deck until it rests on the wood blocks.
9. Using 1/2" Wrenches, remove the Upper Bolts (**Figure 19**) from the four (4) Deck Lift Levers connecting the Chain to the Deck Brackets.
10. Using the Lifting Handles located on each side of the Deck, lift one side of the Deck and carefully remove the wood blocks. Lower the Deck until it rests on the Deck Wheels. Repeat for the other side.

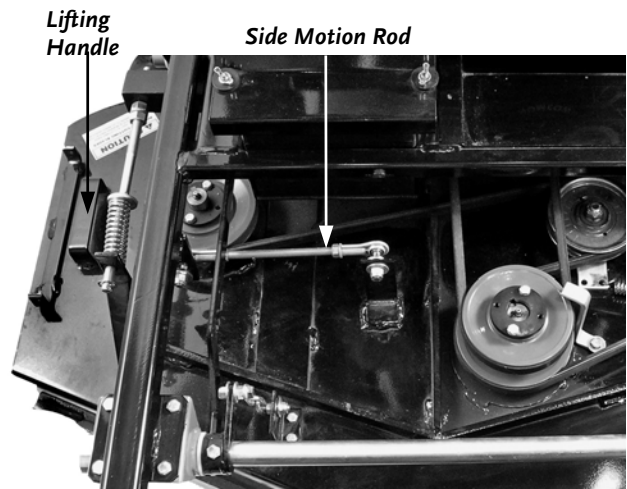

Figure 18

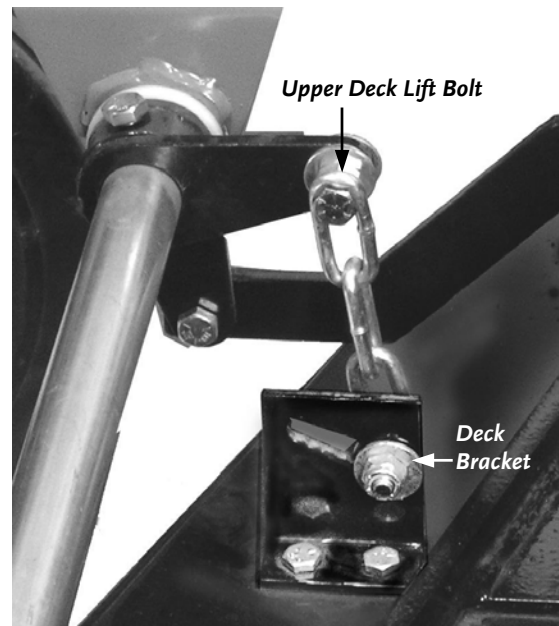

Figure 19

11. Push the Foot Pedal forward to lift the Deck Height Adjuster as high as possible and pin it in place with the Quick Release Pin (**Figure 20**).
12. Release the Parking Brake.
13. Alternately push the front of the Mower to one side and pull the Deck from beneath the chassis.
14. Reverse the above procedure to re-install the Deck.
15. Re-adjust the Engine to Deck Belt tension following the instructions on page 31.

## Adjusting the Deck Height

### **! WARNING!**

WHEN PERFORMING ANY ADJUSTMENT OR MAINTENANCE, YOU MUST FIRST SHUT OFF THE ENGINE, SET THE PARKING BRAKE, WAIT FIVE (5) MINUTES TO ALLOW PARTS TO COOL AND DISCONNECT THE SPARK PLUG WIRE(S), KEEPING IT AWAY FROM THE SPARK PLUG(S).

The adjustment of the Deck Height is by means of a foot pedal (**Figure 20**) located at the left front of the machine.

1. To place the Deck in Transport Position, push the Foot Pedal all the way forward until the rear edge of the Pedal is beyond the Notch in the Rim of the Deck Adjusting Block. Tilt the rear of the Pedal downward and slowly release it until it engages the Notch.
2. Remove the Quick Release Pin and place it in the desired position.
3. Release the Foot Pedal from the Transport position by pushing it slightly forward while tilting it to lift the rear edge. Slowly allow the Pedal to move backward to the new pin location.

### **! CAUTION!**

- ALWAYS DISENGAGE THE BLADES AND MOVE THE DECK TO THE TRANSPORT POSITION WHEN RIDING THE MACHINE FROM PLACE TO PLACE.
- NEVER ATTEMPT TO ADJUST THE DECK HEIGHT WHILE OPERATING THE MACHINE IN THE WALK-BEHIND MODE.
- ALWAYS DISENGAGE THE BLADES BEFORE CHANGING DECK HEIGHT.

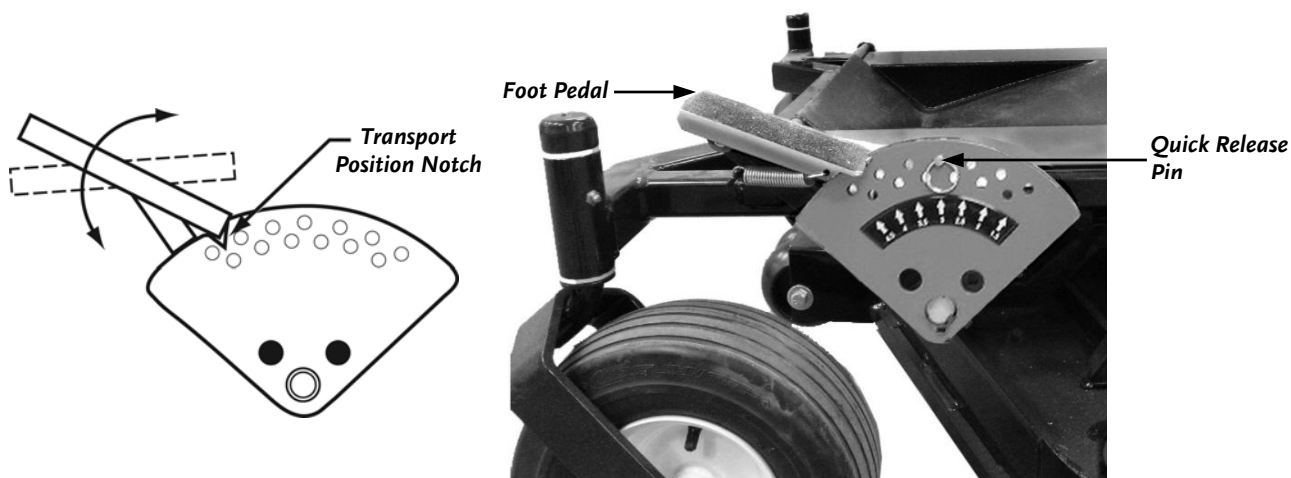

Figure 20

## Leveling the Deck

### **! WARNING!**

WHEN PERFORMING ANY ADJUSTMENT OR MAINTENANCE, YOU MUST FIRST SHUT OFF THE ENGINE, SET THE PARKING BRAKE, WAIT FIVE (5) MINUTES TO ALLOW PARTS TO COOL AND DISCONNECT THE SPARK PLUG WIRE(S), KEEPING IT AWAY FROM THE SPARK PLUG(S).

There are four (4) Adjustable Hangers (**Figure 21**) on the Mower Deck and used to maintain a consistent cutting height across the Deck. These may need adjustment from time to time.

**NOTE:** A higher Bolt position allows lower cutting heights.

#### Tools Needed:

- (2) 1/2" Wrench
  - Wood Blocking
1. Raise the Deck to the Transport Position. See page 34. Place equal height Blocks beneath each corner of the Deck. Lower the Deck so that it rests on the Blocks and relieves the tension on the chain supports.
  2. Re-position the Deck Bolt (**Figure 21**) in the slot as required by removing the Bolt, placing it in a higher or lower position, and then tighten securely.

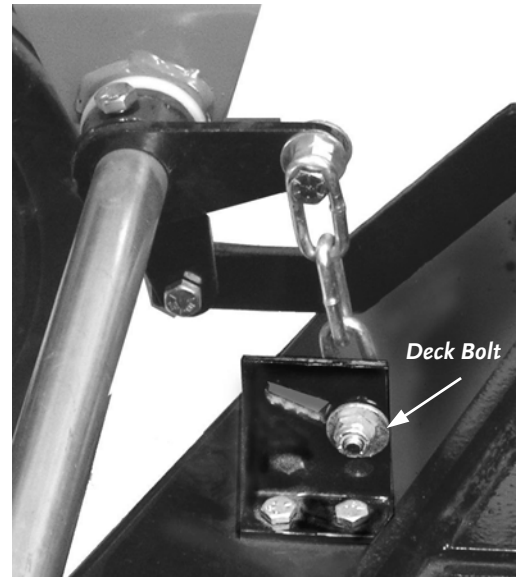

Figure 21

## Adjusting the Parking Brake

#### Tools Needed:

- Needled Nosed Pliers
- 7/16" Wrench

The DR VERSA-PRO Z-MOWER is equipped with Drum Parking Brakes (**Figure 22**). Adjust the setting of the Brake tension as follows:

1. Move the Brake Lever to the OFF position.
2. Remove the Hitch Clip and Clevis Pin from the Yoke on the Brake Arm.
3. Remove the Turnbuckle from the Brake Arm and turn it clockwise to tighten.

**NOTE:** Over tightening will prevent the Brake Handle from engaging.

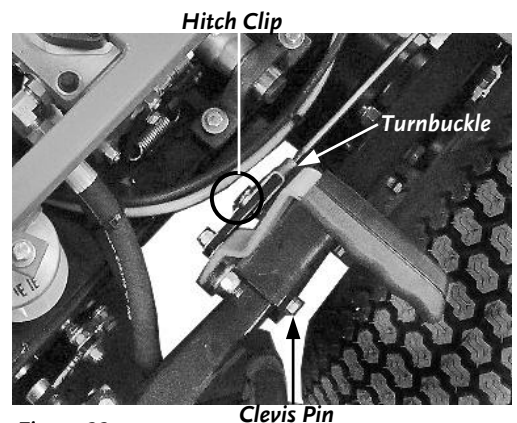

Figure 22

## Adjusting the Control Panel

### **! WARNING!**

WHEN PERFORMING ANY ADJUSTMENT OR MAINTENANCE, YOU MUST FIRST SHUT OFF THE ENGINE, SET THE PARKING BRAKE, WAIT FIVE (5) MINUTES TO ALLOW PARTS TO COOL AND DISCONNECT THE SPARK PLUG WIRE(S), KEEPING IT AWAY FROM THE SPARK PLUG(S).

You may raise or lower the height of the Control Panel, in both the Ride and Walk-Behind modes by moving the respective Control Arm Rest Assemblies (*Figure 23*).

#### **Tool Needed:**

- (2) 1/2" Wrench

#### **Ride Mode position:**

1. Move the Control Arm to the Walk-Behind position.
2. Remove the Nut and Bolt in the Front Control Rest Tube.
3. Raise or lower the Tube to the desired height.
4. Replace the Nut and Bolt but do not tighten. Return the Control Arm to the Ride position and test the adjustment. Repeat as necessary.
5. Tighten the Bolt securely.

#### **Walk-Behind position:**

1. Move the Control Arm to the Ride position and adjust the Rear Control Rest Tube as in steps 2 and 3 above.
2. Replace the Nut and Bolt but do not tighten. Return the Control Arm to the Walk-Behind position and test the adjustment. Repeat as necessary.
3. Tighten the Bolt securely.





## Adjusting the Hydro Tracking

### **! WARNING!**

WHEN PERFORMING ANY ADJUSTMENT OR MAINTENANCE, YOU MUST FIRST SHUT OFF THE ENGINE, SET THE PARKING BRAKE, WAIT FIVE (5) MINUTES TO ALLOW PARTS TO COOL AND DISCONNECT THE SPARK PLUG WIRE(S), KEEPING IT AWAY FROM THE SPARK PLUG(S).

The amount of tension on the Chain determines the amount of “play” or “slack” in the in the Control Handle travel. To insure equal response from both Control Handles, the tension on each Chain should be equal. If the machine is not tracking straight, perform the following adjustments:

### **! CAUTION!**

DO NOT OVER TIGHTEN THE CHAIN. THIS CAN CAUSE THE CONTROL LEVERS TO JAM IN THE FORWARD OR REAR POSITION.

#### Tools Needed:

- 1/2", 9/16", 7/16" & 3/8" Wrenches
- Pliers
- Masking Tape and Tape Measure

#### Check the Linkage Chain Tension

1. Place the Control Arm in the Walk-Behind position. Remove the Chain Guard from the Control Arm (**Figure 24**).
2. Viewing the Chains (**Figure 25**) from the Operator Position, the **Left** Chain controls the **Right** Control Handle, and the **Right** Chain controls the **Left** Control Handle. **Loosening** the Chain will **increase** the amount of slack in the Chain, **tightening** will **decrease** the amount of slack in the Chain.
3. Apply a short length of tape along the top of each Control Handle and draw a reference line for use in measuring in steps 4 and 5 below.
4. Bring the Speed Control Bar to the vertical position. Using light hand pressure, move one Control Handle forward (**Figure 26**) until you feel resistance. Using a tape measure, note the distance between the Speed Control Bar and Control Handle.
5. Gently move the Control Handle backward until you feel resistance again. Note the distance from the Speed Control Bar.
6. The difference in the two (2) measurements is an indication of the amount of slack in the Chain and the “Dead Zone” between Forward and Reverse.
7. Repeat Steps 3 and 4 for the other Control Handle.
8. Using a 3/8" Wrench and Pliers, loosen the Nut on the Turnbuckle for the Control with the greatest “Dead Zone”. Adjust the Turnbuckle and re-measure until the tension is equal on both Control Handles. Re-tighten the Nut.
9. Check the full travel of each Control Handle to be certain it does not stick or jamb in any position.
10. Replace the Chain Guard and return the Control Arm to the Ride position. **Figure 26**



Figure 24

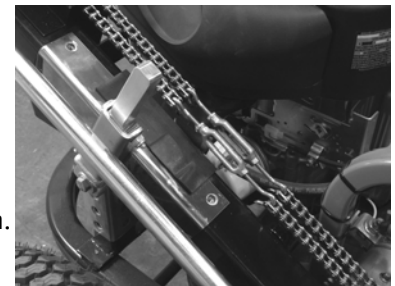

Figure 25

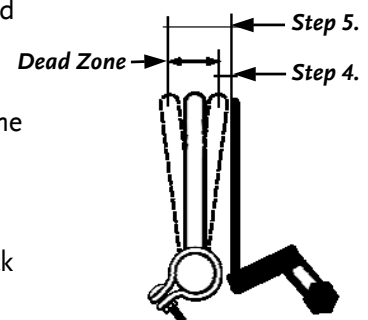

Figure 26



Figure 27

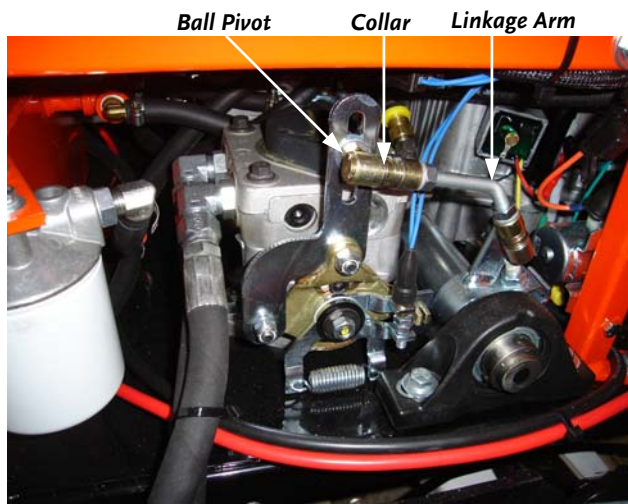

Figure 28

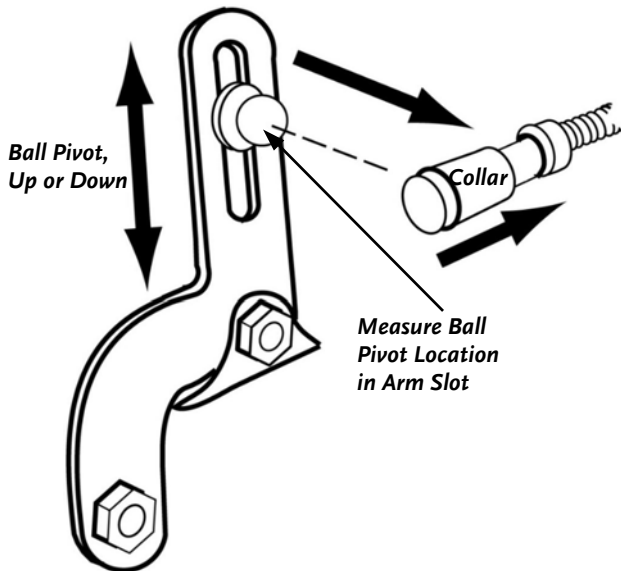

Figure 29

### Align the Control Handles

1. Position the Speed Control Bar as close to the Control Handles as possible and use it as a guide to align the Control Handles.
2. Using a 9/16" Wrench, loosen the Nuts (**Figure 27**) on the lower end of the Control Handles.
3. Line up the Control Handles so they are even with each other and parallel with the Speed Control Bar. Once aligned, tighten the Nuts securely.

### Equalize the Wheel Speeds

The Linkage Arm (**Figure 28**) settings on the Left and Right Hydraulic Pumps should be the same to achieve equal speed on both Wheels. Adjust the Left Wheel speed to the Right Wheel speed as follows:

1. Remove the Left Steering Linkage Assembly by sliding the spring loaded Collar (**Figure 28**) away from the Joint and separating the Linkage from the Ball Pivot (**Figure 29**).
2. Measure the location of the Ball Pivot in the Right Hydro Control Arm.
3. Loosen the Nut holding the Left Ball Pivot to the Hydro Control Arm.
4. Slide the Ball Pivot up or down, depending upon the adjustment required to match the Right Hydro Control Arm.

**NOTE:** Sliding the Ball down **increases** the speed; sliding the ball up **decreases** the speed of the Wheel.

5. Replace the Linkage Arm and test the alignment. Repeat the procedure if necessary.

## Adjusting the Neutral Setting

### **! WARNING!**

- KEEP THE WORK AREA CLEAR OF CHILDREN AND PETS.
- STABILIZE THE MACHINE WHILE IN THE ELEVATED POSITION DURING THIS PROCEDURE.
- DISENGAGE THE BLADES AND STAND CLEAR OF THE REAR WHEELS TO AVOID CONTACT AS THEY TURN DURING THIS PROCEDURE.

It is important to maintain proper adjustment of the Steering Linkage so that the each Handle reaches Neutral at the same position. **Figure 30** shows the location of the Pump Linkage on the Hydraulic Pumps, which you can adjust to achieve the correct setting.

#### Tool Needed:

- 1/4" Hex Key Wrench
  - Lifting and Blocking Equipment
1. Block or raise the machine so that the Rear Wheels are off the ground and can rotate freely.
  2. Loosen the Hex Socket Cap Screw at the bottom of the Pump Linkage on each Hydraulic Pump (**Figure 30**).
  3. Start the Engine and run it at 3/4 Throttle setting.
  4. Rotate the Pump Linkage forward and backward to find the Neutral position.
  5. Once the Neutral position is determined, tighten the Cap Screw securely.
  6. Repeat the procedure for the other Pump.
  7. Move the Engine Throttle to Idle, turn OFF the Engine and remove the Blocking from the machine.
  8. Re-start the Engine and test the setting.

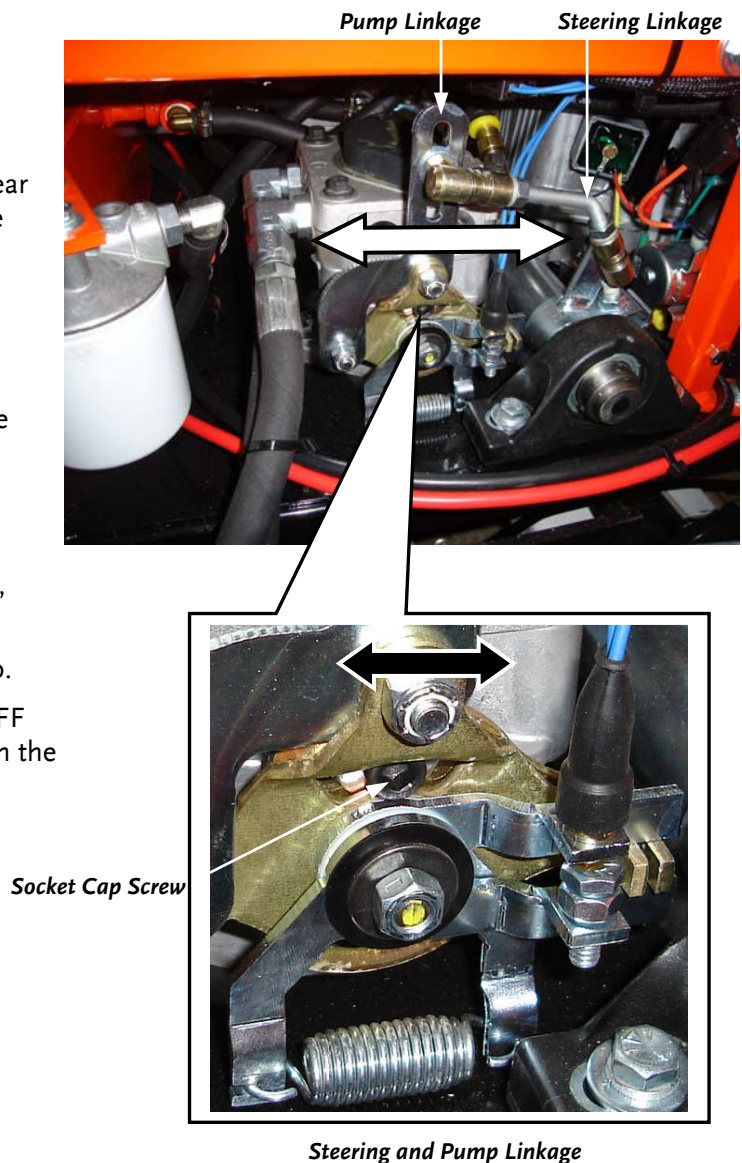

Figure 30

## Replacing the Hydro Fluid Filters

Replace the two (2) Hydro Fluid Filters (**Figure 31**) after the first 250 hours of operation, and then again after 500 hours of operation.

### Tools Needed:

- Oil Filter Wrench (obtainable from a local auto parts or hardware store)
- Rags and a suitable container for any used Hydraulic fluid
- 30 Weight, Synthetic, Hydraulic Fluid (as required)

1. Locate the two (2) left and right Hydro Fluid Filters (**Figure 31**).
2. Using an Oil Filter Wrench, or grasping the Fluid Filter firmly with your hand, unscrew the Fluid Filter counterclockwise from the Hydro Fluid Filter Base. **BE SURE THAT THE OLD FILTER GASKET COMES OFF WITH THE FILTER.**
3. Wipe the mounting base for the Fluid Filter with a clean cloth.
4. Apply a thin coat of clean hydraulic fluid to the new Fluid Filter Gasket. **DO NOT USE GREASE.**
5. Line up the threads carefully to avoid cross threading and screw the new Fluid Filter on until the Filter Gasket contacts the base, and then tighten the Fluid Filter 3/4 to 1 turn. **DO NOT OVER TIGHTEN.**
6. Add any lost fluid during the Filter replacement. See page 24.

**NOTE:** Be sure to use environmentally safe disposal procedures in the disposing of any used fluid.



Hydro Fluid Filter – Left Side



Hydro Fluid Filter – Right Side

Figure 31

## Battery Care

Proper care can extend the life of a Battery. Follow these recommendations to ensure your Battery's best performance and long life:

- Before charging the battery, observe its external appearance and keep it clean and dry. Never charge or use a Battery that shows cracks, changes shape, leaks, or otherwise obviously damaged.
- **Do not allow the Battery to run down completely before charging. Leaving the Battery discharged damages the Battery.** If the machine is not used, charge the Battery every 4 to 6 weeks. Operate the Engine for at least 45 minutes to maintain proper Battery charge.
- Store an unused Battery in a dry area that does not freeze.
- Do not charge an already charged Battery. In theory, you cannot overcharge our Battery with a trickle charger; however, when a Battery is fully charged and the Charger is still on, it generates heat that could be harmful to the Battery. A fully charged Battery will read 12V-13.2V with a Voltmeter.
- Do not continue to crank the Engine when the Battery charge is low.
- If the battery begins to leak, avoid contact with the leaking acid. Place the damaged battery in a plastic bag, then dispose of it properly.

---

### **WARNING!**

**IF BATTERY ACID DOES CONTACT YOUR SKIN OR EYES, FLUSH WITH COOL WATER FOR AT LEAST 15 MINUTES AND CALL A PHYSICIAN. IF YOU INGEST ACID, CALL A PHYSICIAN IMMEDIATELY.**

---

## Charging the Battery

Operate the Engine for at least 45 minutes to maintain proper Battery charge. If the Battery loses its charge, you will need to use a trickle Charger (like the DR Battery Charger) to recharge it. The Charger should have an output of 12 volts at no more than 2 amps.

- At 1 amp, the Battery may need charging for as long as 48 hours.
- At 2 amps, the Battery may need charging for as long as 24 hours.

To connect a Battery charger to your DR VERSA-PRO Z-MOWER, follow the steps listed below.

1. Detach the two (2) Battery cables going to the Battery on your machine.
2. Attach the red (+) Battery Charger Wire to the red (+) Battery tab, and the black (-) Battery Charger Wire to the black (-) Battery tab.
3. Plug the Battery Charger into an outlet.

---

### **NOTICE!**

**WHEN YOU ARE FINISHED CHARGING THE BATTERY, DISCONNECT THE CHARGER FROM THE OUTLET FIRST, THEN DISCONNECT THE BATTERY CHARGER WIRES FROM THE BATTERY. IF YOU LEAVE THE BATTERY CHARGER WIRES CONNECTED TO THE BATTERY, THE BATTERY WILL DISCHARGE ITSELF BACK INTO THE CHARGER.**

---

## ***Disposing of the Battery Responsibly***

The Battery is a sealed lead-acid Battery. Recycle or dispose of it in an environmentally sound way.

- Do not dispose of a lead-acid Battery in a fire; the Battery may explode or leak.
- Do not dispose of a lead-acid Battery in your regular, household trash. Law in most areas prohibits incinerating, disposing in a landfill, or mixing a sealed lead-acid Battery with household trash.

## ***Recycling a Used Battery***



### **NOTICE!**

**PLEASE DISPOSE OF USED BATTERIES RESPONSIBLY, ACCORDING TO YOUR LOCAL HAZARDOUS MATERIALS REGULATIONS. NEVER THROW AWAY USED BATTERIES IN YOUR HOUSEHOLD TRASH.**

---

Please dispose of your used Batteries responsibly by recycling them. Call your local Solid Waste Management District or your local waste handler to locate the collection site nearest you. Some collection sites recycle Batteries year-round; others collect them periodically.

You can also visit the Web site of Earth 911 for more information [[www.earth911.org](http://www.earth911.org)]. Once there, click the Municipal HHW link under Hazardous Household Waste, and enter your zip code. The site lists recycling centers located near you.

For a fee, you can recycle your Batteries with the International Metals Reclamation Company. Visit them at [www.inmetco.com](http://www.inmetco.com) and click Services; or contact them at:

INMETCO  
PO Box 720  
245 Portersville Road  
Ellwood City, PA 16117  
(724) 758-2825; fax (724) 758-2845

To learn more about hazardous waste recycling, visit the Web site for Battery Council International [[www.batterycouncil.org](http://www.batterycouncil.org)] or for the Environmental Protection Agency [[www.epa.gov](http://www.epa.gov)].

## End of Season and Storage

If you will not use the machine for an extended period, the following steps will help insure the best performance when you return it to service:

---

### **WARNING!**

**WHEN PERFORMING ANY ADJUSTMENT OR MAINTENANCE, YOU MUST FIRST SHUT OFF THE ENGINE, SET THE PARKING BRAKE, WAIT FIVE (5) MINUTES TO ALLOW PARTS TO COOL AND DISCONNECT THE SPARK PLUG WIRE(S), KEEPING IT AWAY FROM THE SPARK PLUG(S).**

---

***NOTE:** Please refer to the Engine Owner's Manual for Engine-specific procedures.*

- Start the Engine and engage the Blades for approximately 1 minute to remove excess water from the Belts and Pulleys.
- Perform all required maintenance steps in the Maintenance Check List. See page 25.
- After 30 days, you should wax painted surfaces to protect the luster of the original finish. Wash the machine regularly with a mild automotive type detergent and water. Coat exposed bare metal surfaces with oil, or a light coating of grease to prevent rust, until you make permanent repairs.
- Change the oil and oil filter.
- Remove the Spark Plug(s) and pour about 1 ounce of motor oil into the Cylinder hole(s). Replace the Plug(s) and crank the Engine for a couple of seconds. This will coat the piston(s) and seat the valves to prevent moisture buildup.
- Clean/replace the Air Filter(s).
- Clean dirt and debris from the Cylinder Head Cooling Fins, Blower Housing, Debris Screen, and Muffler area of the Engine.
- If your Engine has a Fuel Filter, replace it.
- If your DR VERSA-PRO Z-MOWER will be idle for more than 30 days, we recommend using a gas stabilizer. This will prevent sediment from gumming up the Carburetor. If there is dirt or moisture in the gas or tank, remove it by draining the tank. Completely fill the tank with fresh, unleaded gas and add the appropriate amount of stabilizer or gasoline additive. Run the Engine for a short time to allow the additive to circulate.
- Remove any wrapped weeds from the Blade Bearing Housings. Clean grass and debris from the top and underneath the Mower Deck with a stiff brush.
- Check the Blades for nicks and wear. Remove the Blades and sharpen, or have them professionally sharpened if needed.
- You should remove the Battery and keep it in a cool, dry place when the DR VERSA-PRO Z-MOWER is in storage. We suggest charging the Battery once a month while the DR is stored and again when you are ready to start the new season. This will help the Battery maintain its charge all season. See page 41.





## CHAPTER 6

# TROUBLESHOOTING

Most problems are easy to fix. Consult the Troubleshooting Table below for common problems and their solutions. If you continue to experience problems call Country Home Products, Inc. for support.

### Troubleshooting Table

#### **WARNING!**

**WHEN PERFORMING ANY ADJUSTMENT OR MAINTENANCE, YOU MUST FIRST SHUT OFF THE ENGINE, SET THE PARKING BRAKE, WAIT FIVE (5) MINUTES TO ALLOW PARTS TO COOL AND DISCONNECT THE SPARK PLUG WIRE(S), KEEPING IT AWAY FROM THE SPARK PLUG(S).**

<b>SYMPTOM</b>	<b>POSSIBLE CAUSE</b>
<p><i>The Engine will not start.</i></p> <p><i>(Please refer to the Engine Owner's Manual for Engine-specific procedures.)</i></p>	<ul style="list-style-type: none"><li>⇒ Check all the items under the section called Starting the Engine on page 18.</li><li>⇒ Check that the Control Handles are in the Neutral position.</li><li>⇒ Make sure the Spark Plug Wire(s) is attached.</li><li>⇒ Make sure the Throttle is in the Start position and the Choke is pulled out.</li><li>⇒ Check the oil and gas level. See page 15.</li><li>⇒ The gas may be old, change it. Use a fuel stabilizer if you keep gas longer than one month.</li><li>⇒ The Spark Plug(s) may be dirty or cracked, change it. If it is oily, leave it out, hold a rag over the Plug Hole(s) and crank the Engine several times to blow out any oil in the cylinder(s), then wipe off the Plug(s) and reinsert it.</li><li>⇒ Check the Fuel Filter, it may be clogged. Replace if necessary.</li><li>⇒ The Air Filter may be dirty, change it following the procedure in the Engine Owner's Manual.</li><li>⇒ Check the wire connections—especially the ground connection, the large black wire coming from the Battery, where it connects to the Engine.</li><li>⇒ Check the wire connections to the solenoid. Disconnect the black Battery ground wire first to avoid sparks. Check to be sure that all of the connections are clean and tight. Reconnect the Battery ground wire.</li><li>⇒ Check the ground connection on the Solenoid where it bolts to the Frame. Using a wrench or socket, tighten the Bolts to ensure a good connection to the Frame.</li><li>⇒ The Battery may not be charged. Check the voltage yourself or at a service station. If it is low, charge it with a 12-volt, 1 to 2 amp trickle Charger. If you do not use your machine for at least 45 minutes at a time, the Battery may need to be periodically charged. See the Battery care section on page 41.</li><li>⇒ If the Battery is charged and the Engine still will not start, visit our website at <a href="http://www.DRPower.com">www.DRPower.com</a> or call <b>1-800-DR-OWNER (376-9637)</b> for assistance.</li></ul>

**! WARNING!**

**WHEN PERFORMING ANY ADJUSTMENT OR MAINTENANCE, YOU MUST FIRST SHUT OFF THE ENGINE, SET THE PARKING BRAKE, WAIT FIVE (5) MINUTES TO ALLOW PARTS TO COOL AND DISCONNECT THE SPARK PLUG WIRE(S), KEEPING IT AWAY FROM THE SPARK PLUG(S).**

<b>SYMPTOM</b>	<b>POSSIBLE CAUSE</b>
<p><i>The Engine lacks power or is not running smoothly.</i></p> <p><i>(Please refer to the Engine Owner's Manual for Engine-specific procedures.)</i></p>	<ul style="list-style-type: none"> <li>⇒ Check the Throttle Lever travel and adjustment. Make sure the Throttle Lever is in the Run position.</li> <li>⇒ Check that the Air Filter is clean. If it is dirty, change it following the procedure in the Engine Owner's Manual.</li> <li>⇒ The Spark Plug(s) may be dirty or cracked, change it. If it is oily, leave it out, hold a rag over the Plug Hole(s) and crank the Engine several times to blow out any oil in the cylinder(s), then wipe off the Plug(s) and reinsert it.</li> <li>⇒ The gas must be fresh and clean. If it is old, change it. Use a fuel stabilizer if you keep gas longer than four weeks or so.</li> <li>⇒ Check the Fuel Filter, it may be clogged. Replace if necessary.</li> <li>⇒ Check to make sure that your Engine has the right amount of clean oil. If it is dirty, change it following the procedure on page 28.</li> <li>⇒ If your Engine still lacks power, visit our website at <a href="http://www.DRPower.com">www.DRPower.com</a> or call <b>1-800-DR-OWNER (376-9637)</b> for assistance.</li> </ul>
<p><i>Engine smokes.</i></p>	<ul style="list-style-type: none"> <li>⇒ Check the oil level and adjust as needed.</li> <li>⇒ You may be operating the machine on too great an incline. See Slopes on page 22.</li> <li>⇒ Check the Air Filter(s) and clean or replace if needed.</li> <li>⇒ You may be using the wrong oil—too light for the temperature. Refer to your Engine Owner's Manual for detailed information.</li> <li>⇒ Clean the Cooling Fins if they are dirty.</li> <li>⇒ If the Engine still smokes, visit our website at <a href="http://www.DRPower.com">www.DRPower.com</a> or call <b>1-800-DR-OWNER (376-9637)</b> for assistance.</li> </ul>
<p><i>Engine runs fine but the machine will not move.</i></p>	<ul style="list-style-type: none"> <li>⇒ The Drive Belt is broken or out of adjustment. See pages 30 and 31.</li> <li>⇒ The Transmission may be defective, visit our website at <a href="http://www.DRPower.com">www.DRPower.com</a> or call <b>1-800-DR-OWNER (376-9637)</b> for assistance.</li> </ul>
<p><i>A Belt frays or rolls over its Pulley.</i></p>	<ul style="list-style-type: none"> <li>⇒ A Pulley groove may be nicked. Check the Belt for wear and hard spots. File off any nicks on the Pulley.</li> <li>⇒ The Belt may be stretched; replace it.</li> </ul>

**! WARNING!**

WHEN PERFORMING ANY ADJUSTMENT OR MAINTENANCE, YOU MUST FIRST SHUT OFF THE ENGINE, SET THE PARKING BRAKE, WAIT FIVE (5) MINUTES TO ALLOW PARTS TO COOL AND DISCONNECT THE SPARK PLUG WIRE(S), KEEPING IT AWAY FROM THE SPARK PLUG(S).

<b>SYMPTOM</b>	<b>POSSIBLE CAUSE</b>
<i>The Mower Blades will not engage.</i>	<ul style="list-style-type: none"> <li>⇒ You are not holding the Operator Presence Lever against the Handle.</li> <li>⇒ The Engine to Deck Belt is broken or out of adjustment. See pages 29 and 31.</li> <li>⇒ The Clutch wires are broken or disconnected. Re-connect the wires or call <b>1-800-DR-OWNER (376-9637)</b> for assistance.</li> <li>⇒ The Clutch is defective. Call <b>1-800-DR-OWNER (376-9637)</b> for assistance.</li> </ul>
<i>The Blade Deck vibrates when engaged.</i>	<ul style="list-style-type: none"> <li>⇒ A Blade may not be seated properly on its Hub. Loosen the Blade Bolt, reseal the Blade, and tighten the Bolt. Be sure to turn OFF the Engine and remove the Spark Plug Wire(s) before performing this operation.</li> <li>⇒ Replace a Blade if it is chipped, bent, or broken.</li> <li>⇒ A Spindle Bearing may be bad or a Spindle Shaft is bent. Call <b>1-800-DR-OWNER (376-9637)</b> for assistance.</li> </ul>
<i>A Blade is not cutting or is loose.</i>	<ul style="list-style-type: none"> <li>⇒ The Blade may not be seated properly on the hub. Loosen the Blade Bolt, reseal the Blade, and tighten the Bolt. Be sure to turn OFF the Engine and remove the Spark Plug Wire(s) before performing this operation.</li> <li>⇒ Sharpen the Blade; it may be dull or nicked.</li> </ul>
<i>The machine will not track straight, wheels pulling left or right.</i>	<ul style="list-style-type: none"> <li>⇒ Check the Tire pressure. There should be 10 psi in each Tire.</li> <li>⇒ The Hydro Tracking might be out of adjustment. See page 37.</li> </ul>
<i>The Mower “creeps” with the Control Handles at rest.</i>	<ul style="list-style-type: none"> <li>⇒ The Neutral Setting is out of adjustment. See page 39.</li> </ul>
<i>The Mower is not cutting evenly.</i>	<ul style="list-style-type: none"> <li>⇒ The Deck is not level. See page 35.</li> <li>⇒ The Mower ground speed is too fast. Reduce the speed. See Tips on page 21.</li> <li>⇒ The Mower Deck is clogged. Shut the Engine OFF, remove the Spark Plug Wire(s), and clean the underside of the Deck.</li> <li>⇒ The Tire pressures are incorrect. There should be 10 psi in all Tires.</li> </ul>

## CHAPTER 7

---

# PARTS LISTS, SCHEMATIC DIAGRAMS AND WARRANTY

### ***Parts List - Engine to Chassis***

**NOTE:** Part numbers listed are available through DR Power Equipment.

<b>Ref#</b>	<b>Part#</b>	<b>Description</b>
01	225201	19.5 HP Briggs & Stratton Engine
	225211	22 HP Briggs & Stratton Engine
02	241131	Frame
03	225431	Tie Rod Assembly
04	104831	Battery
05	241161	Battery, Strap
06	241181	Battery Cable, Red
07	241191	Battery Cable, Black
08	241171	Bumper, Battery Stop
09	227831	Bolt, 5/16"-18 x 2" HCS
10	227961	Washer, Flat, 5/16"
11	226591	Wire Assembly, Ground, Clutch
12	228001	Washer, Lock, Split, 5/16"
13	227911	Nut, Nylock, 5/16"-18
14	227971	Washer, Flat, 3/8"
15	227951	Nut, Nylock, 3/8"-24
16	226601	Tool Tray
17	227801	Bolt, 5/16"-18 x 3/4" HCS
18	241341	Nut, Lock, 5/16"-18
19	225231	Rod, Tie, End
20	228011	Washer, Split, 3/8"
21	228081	Nut, Hex, 3/8"-24
22	225441	Rod, Tie, All Thread
23	226551	Tube, Tie Rod, Short

### Schematic - Engine to Chassis

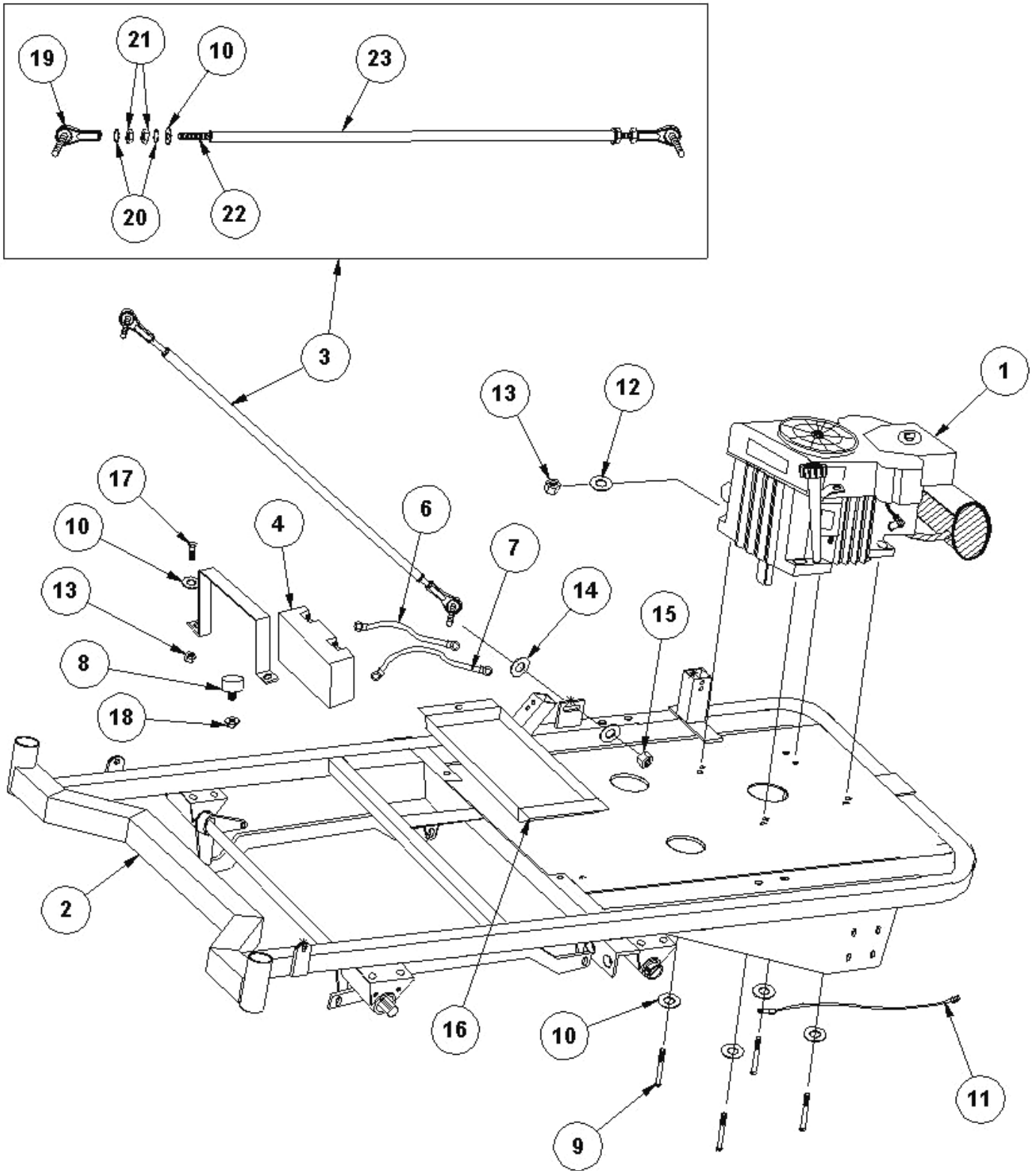

080210

CONTACT US AT [www.DRPower.com](http://www.DRPower.com) or CALL TOLL FREE 1-800-DR-OWNER

## Parts List - Chassis Foot Lift Assembly

**NOTE:** Part numbers listed are available through DR Power Equipment.

Ref#	Part#	Description
01	227701	Pivot Shaft w/Key
02	227681	Shaft, Deck
03	227641	Chassis Bracket w/No Holes
04	227651	Chassis Bracket w/Holes
05	227631	Block, Adjusting, Deck
06	227661	Arm, Foot Pedal
07	227671	Foot Pedal Assembly
08	227711	Spacer, Adjusting Block
09	167810	Collar, Caster
10	226531	Lever, Deck Lift, L/Hand
11	226521	Lever, Deck Lift, R/Hand
12	228261	Bolt, Carriage, 5/16"-18 x 1"
13	228331	Screw, Set, Square Head, 5/16"-18 x 1/2"
14	184190	Spring, Linkage
15	227811	Bolt, 5/16"-18 x 1" HCS
16	227801	Bolt, 5/16"-18 x 3/4" HCS
17	227911	Nut, Nylock, 5/16"-18
18	228001	Washer, Split, 5/16"
19	228041	Nut, Hex, 5/16"-18
20	226121	Non Slip Foot Pad
21	228221	Fitting, Pipe, Grease, 1/8"
22	167820	Bushing, Caster, Nylon
23	228151	Key Stock, 1/4" x 3/4"

# Schematic - Chassis Foot Lift Assembly

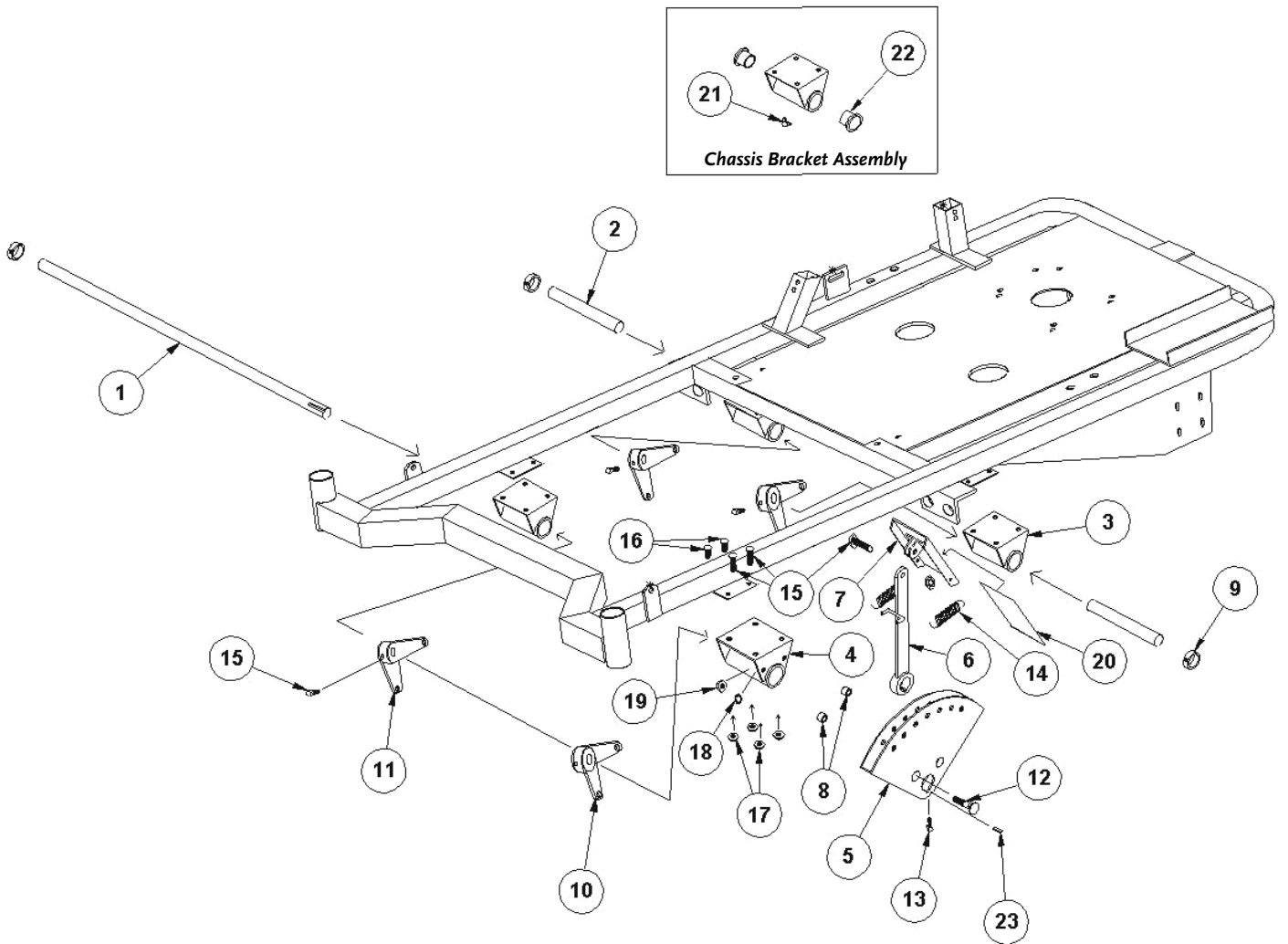

080210

CONTACT US AT [www.DRPower.com](http://www.DRPower.com) or CALL TOLL FREE 1-800-DR-OWNER

## Parts List - Lower Chassis Assembly

**NOTE:** Part numbers listed are available through DR Power Equipment.

<b>Ref#</b>	<b>Part#</b>	<b>Description</b>
01	228371	Hydro Belt
02	159220	Clutch for 1" Engine Shaft
03	202071	Pulley, Engine Drive, 1"
04	202081	Pulley, Hydro Drive
05	159620	Bushing, Hydro Pulley
06	227501	Bracket, Clutch
07	161900	Washer, Lock, Split, 1/4"
08	227781	Bolt, 1/4"-20 x 1" HCS
09	227961	Washer, Flat, 5/16"
10	227911	Nut, Nylock, 5/16"-18
11	228131	Bolt, 7/16"-20 x 3" Fine Thread
12	228021	Washer, Split, 7/16"
13	168411	Spacer, Engine Shaft, 1" ID
14	228151	Key Stock, 1/4" x 3/4"
16	228141	Key Stock, 3/16" x 1"
17	227831	Bolt, 5/16"-18 x 2" HCS
18	202061	Pulley, Idler, Deck
19	227981	Washer, Flat, 1/2"
20	176261	Spring, Mule Drive
21	167270	Bolt, Eye, 5/16"-18 x 3-1/2"
22	225261	Bushing, 1" ID, Bronze
23	226051	Fitting, Grease, 5/16", Drive
24	225421	Pin, Cotter
25	226631	Idler Assembly
26	227931	Nut, Nylock, 1/2"-13



# Schematic - Lower Chassis Assembly

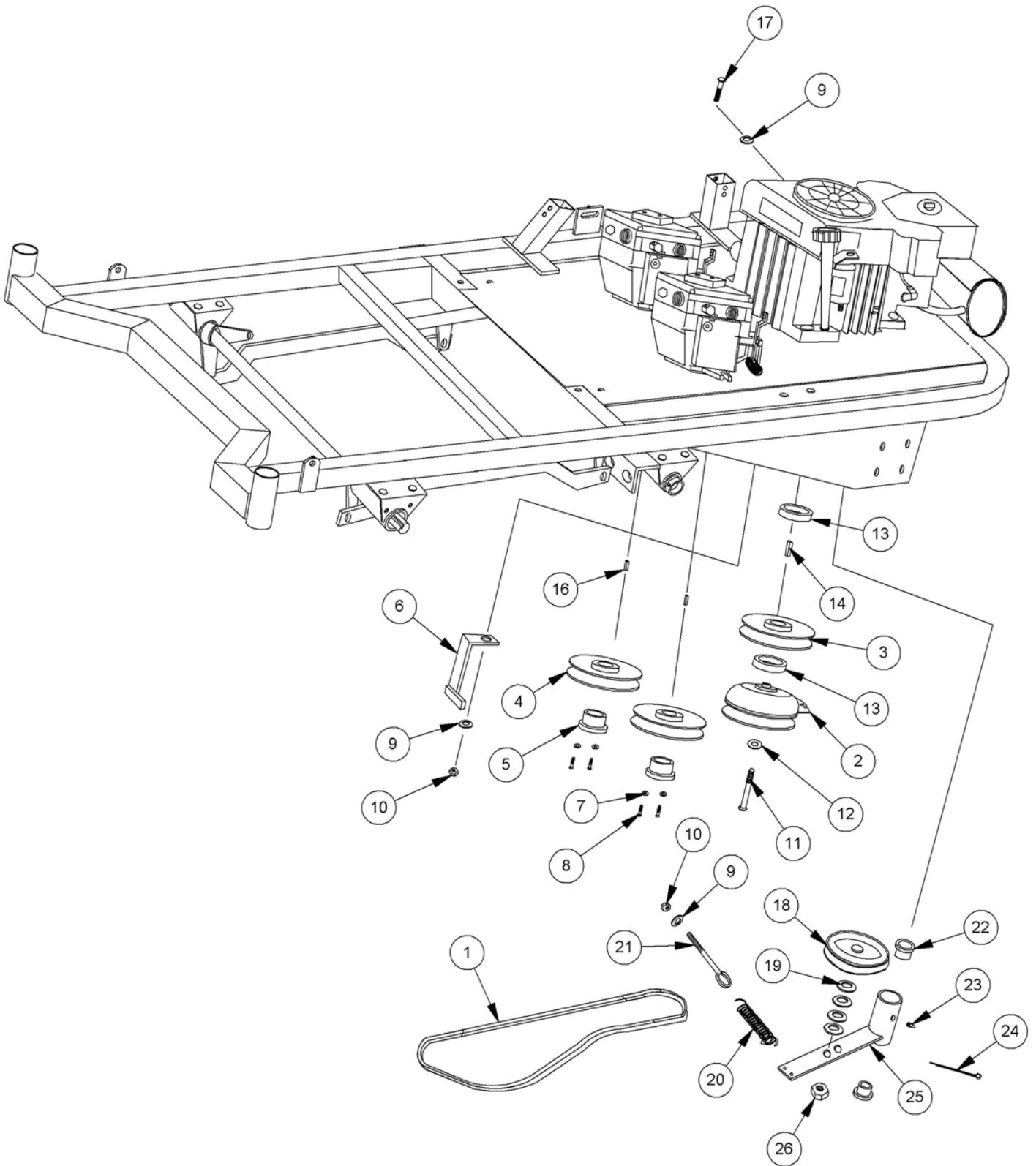

070110

## **Parts List - Deck Lift Arm Assembly**

**NOTE:** Part numbers listed are available through DR Power Equipment.

<b>Ref#</b>	<b>Part#</b>	<b>Description</b>
01	227701	Pivot Shaft w/Key
02	227691	Shaft, Deck
03	226471	Arm, Lift, Deck
04	226521	Lever, Deck Lift, R/Hand
05	226531	Lever, Deck Lift, L/Hand
06	227761	Chain, Deck Lift
07	167810	Collar, Caster
08	227821	Bolt, 5/16"-18 x 1-1/4" HCS
09	227811	Bolt, 5/16"-18 x 1" HCS
10	227961	Washer, Flat, 5/16"
11	227911	Nut, Nylock, 5/16"-18
12	226341	Bolt, 5/16"-18 x 1-1/4" HCS, Gr 8
13	228041	Nut, Hex, 5/16"-18

# Schematic - Deck Lift Arm Assembly

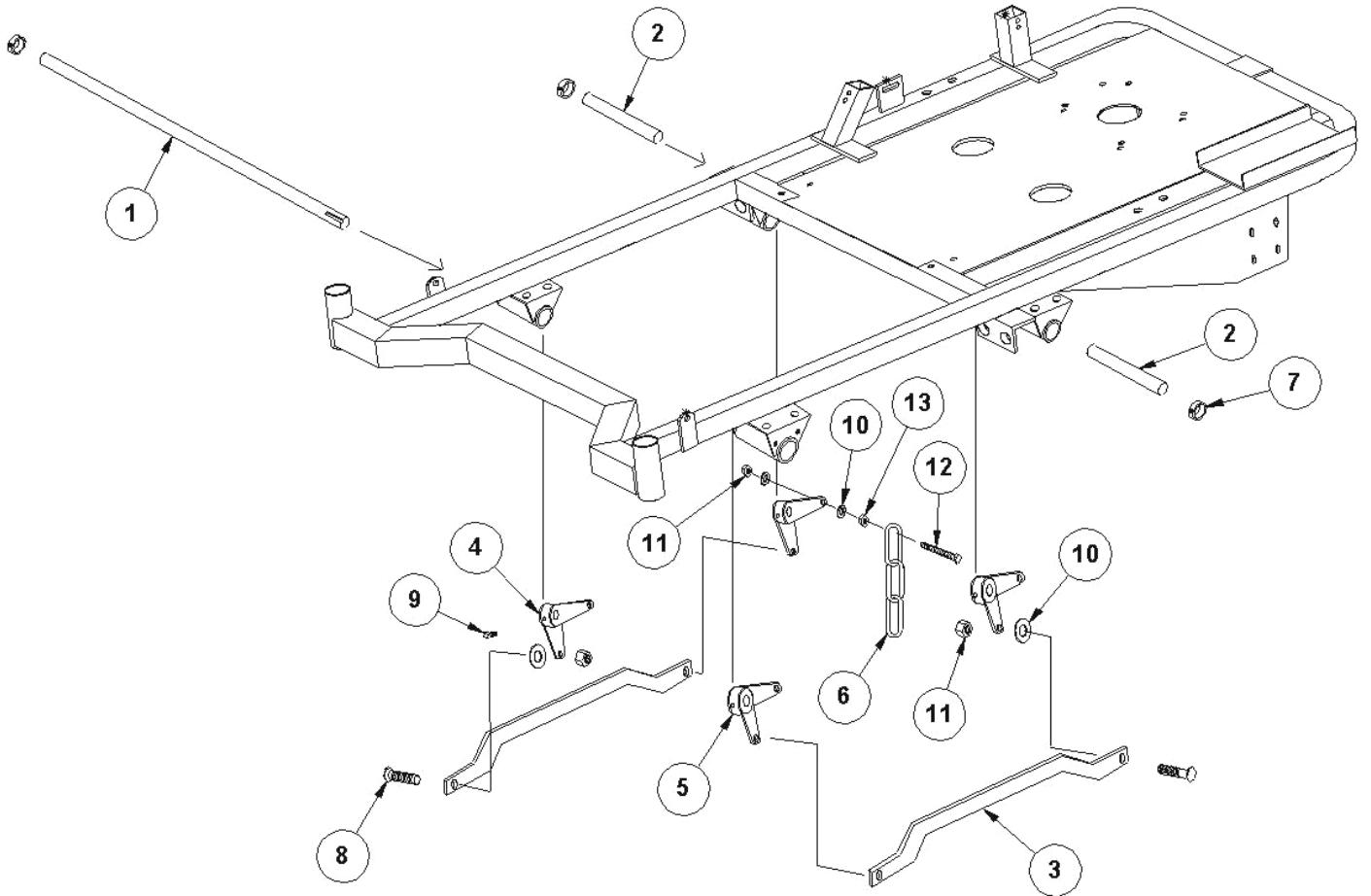

080210

## **Parts List - Deck to Chassis Assembly**

**NOTE:** Part numbers listed are available through DR Power Equipment.

<b>Ref#</b>	<b>Part#</b>	<b>Description</b>
01	185631	Deck Spring Assembly
02	225371	Side Motion Rod Assembly
03	226341	Bolt, 5/16"-18 x 1-1/4" HCS, Gr 8
04	228041	Nut, Hex, 5/16"-18
05	227961	Washer, Flat, 5/16"
06	227911	Nut, Nylock, 5/16"-18
07	227971	Washer, Flat, 3/8"
08	227951	Nut, Nylock, 3/8"-24
09	228351	Nut, Cap, Push, Deck Rod
10	225231	Rod, Tie, End
11	228011	Washer, Split, 3/8"
12	228081	Nut, Hex, 3/8"- 24
13	226321	Rod, Motion, Deck Side
14	228061	Nut, Hex, 1/2"-13
15	228031	Washer, Split, 1/2"
16	226611	Washer, Adjusting Rod, Deck
17	225411	Spring, Drive, Deck
18	228351	Cap, Push, Deck Rod

# Schematic - Deck to Chassis Assembly

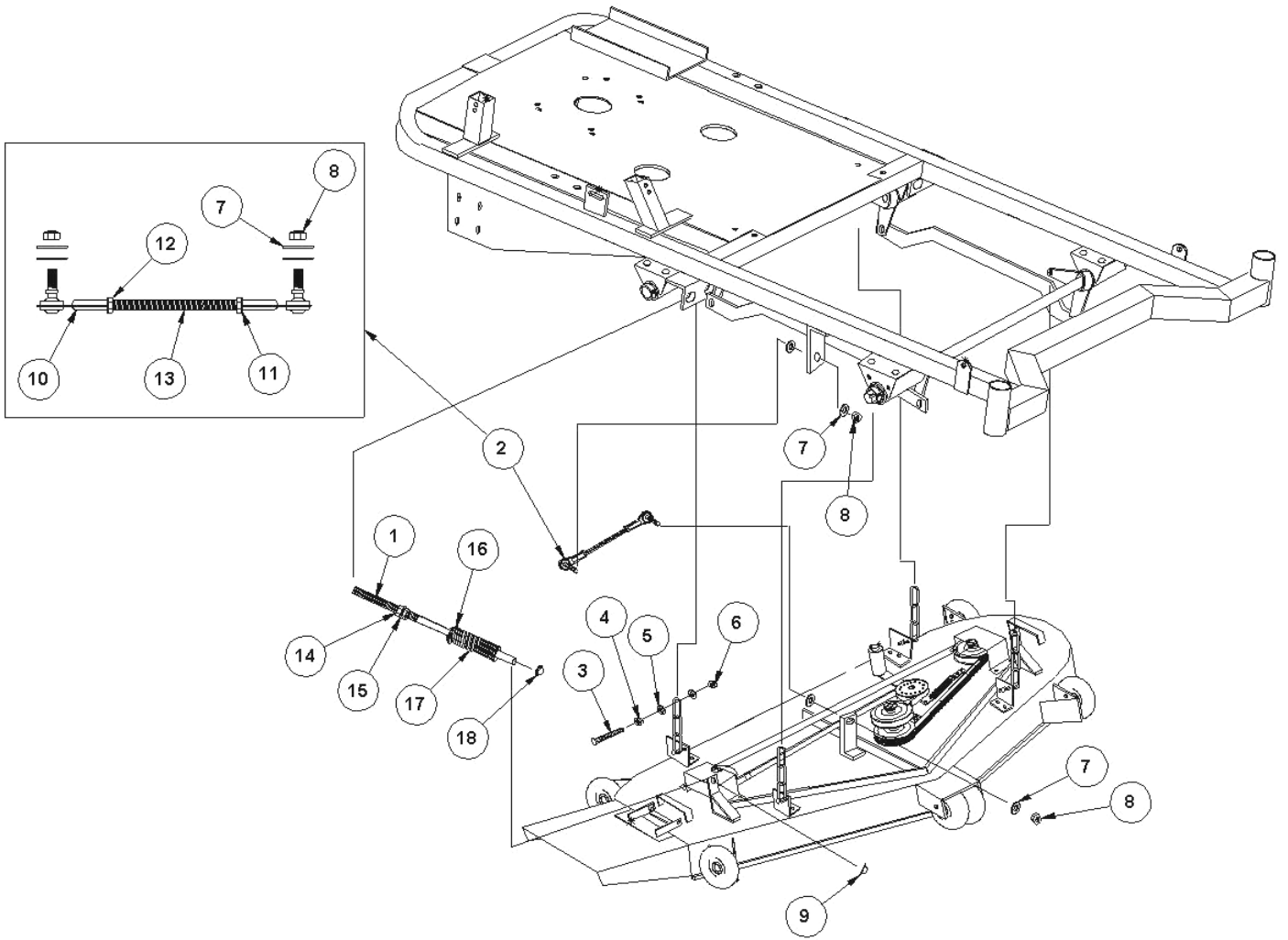

080210

## Parts List - Deck 48"

**NOTE:** Part numbers listed are available through DR Power Equipment.

<u>Ref#</u>	<u>Part#</u>	<u>Description</u>	<u>Ref#</u>	<u>Part#</u>	<u>Description</u>
01	227741	Deck Shell, 48"	35	222851	Bolt, 1/2"-13 x 7" HCS
02	228411	Deflector, Discharge	36	223071	Bolt, Anti Scalp, 3/8" x 3-3/4"
03	225171	Guard, Belt, 48", LH	37	222881	Bushing, Anti Scalp, Wheel
04	155440	Belt, Deck	38	226341	Bolt, 5/16"-18 x 1-1/4" HCS, Gr 8
05	228581	Belt, Engine to Deck, 48"	39	227781	Bolt, 1/4"-20 x 1" HCS
06	226481	Bracket, Deck, Front, R/H	40	161920	Bolt, 1/4"-20 x 3/4" HCS
07	226491	Bracket, Deck, Front, L/H	41	227971	Washer, Flat, 3/8"
08	209011	Pulley, Top, 48"	42	227961	Washer, Flat, 5/16"
09	228021	Washer, Split, 7/16"	43	227981	Washer, Flat, 1/2"
10	227761	Chain, Deck Lift	44	161910	Washer, Flat, 1/4"
11	222861	Wheel, Anti Scalp, 5/8" Hole	45	228011	Washer, Split, 3/8"
12	222871	Wheel, Anti Scalp, 1/2" Hole	46	161900	Washer, Split, 1/4"
13	226631	Idler Assembly	47	228051	Nut, Hex, 3/8"
14	202181	Spring, Deck	48	227921	Nut, Nylock, 3/8"-16
15	202061	Pulley, Idler, Deck	49	227911	Nut, Nylock, 5/16"-18
16	225261	Bushing, 1" ID, Bronze	50	228041	Nut, Hex, 5/16"-18
17	225121	Extension, Flag Spring	51	227901	Nut, Nylock, 1/4"-20
18	156770	Spindle, Outside, 2"	52	227931	Nut, Nylock, 1/2"-13
19	159870	Spindle, Center, 3"	53	228001	Washer, Split, 5/16"
20	152871	Blade, for 48" Deck	54	226021	Spacer, Blade, 5/8"
21	202081	Pulley, Spindle	55	228571	Guard, Belt, 48", RH
22	166041	Guide, Belt, Deck			
23	225451	Bushing, Taper Pulley			
24	228311	Key Stock, 1/4" x 2-1/2"			
25	228161	Key Stock, 1/4" x 1-1/2"			
26	225421	Pin, Cotter			
27	228111	Bushing, Machine, 1" ID, 18 Ga.			
28	167830	Bushing, Machine, 1" ID, 14 Ga.			
29	226051	Fitting, Grease, Drive, 5/16"			
30	228191	Bolt, 1/2"-13 x 2-1/4" HCS			
31	227841	Bolt, 3/8"-16 x 1-1/4" HCS			
32	226041	Bolt, Blade			
33	227851	Bolt, 3/8"-16 x 1-1/2" HCS			
34	227821	Bolt, 5/16"-18 x 1-1/4" HCS			

**Schematic - Deck 48"**

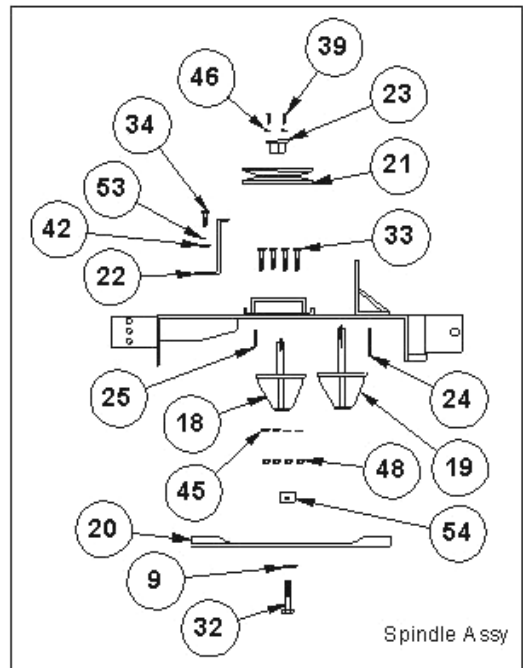
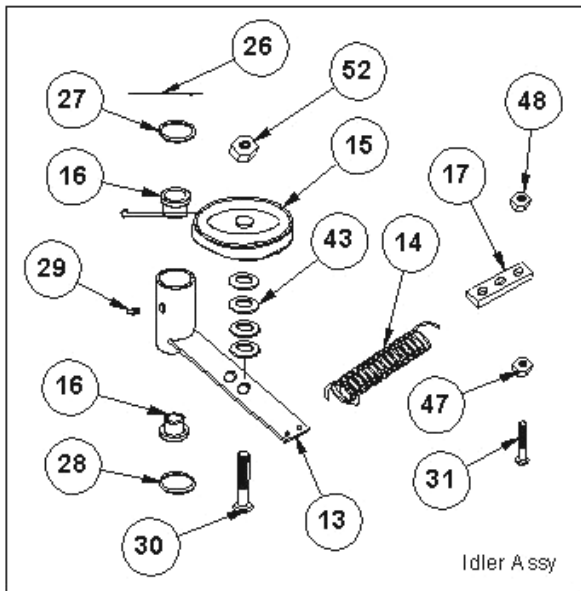
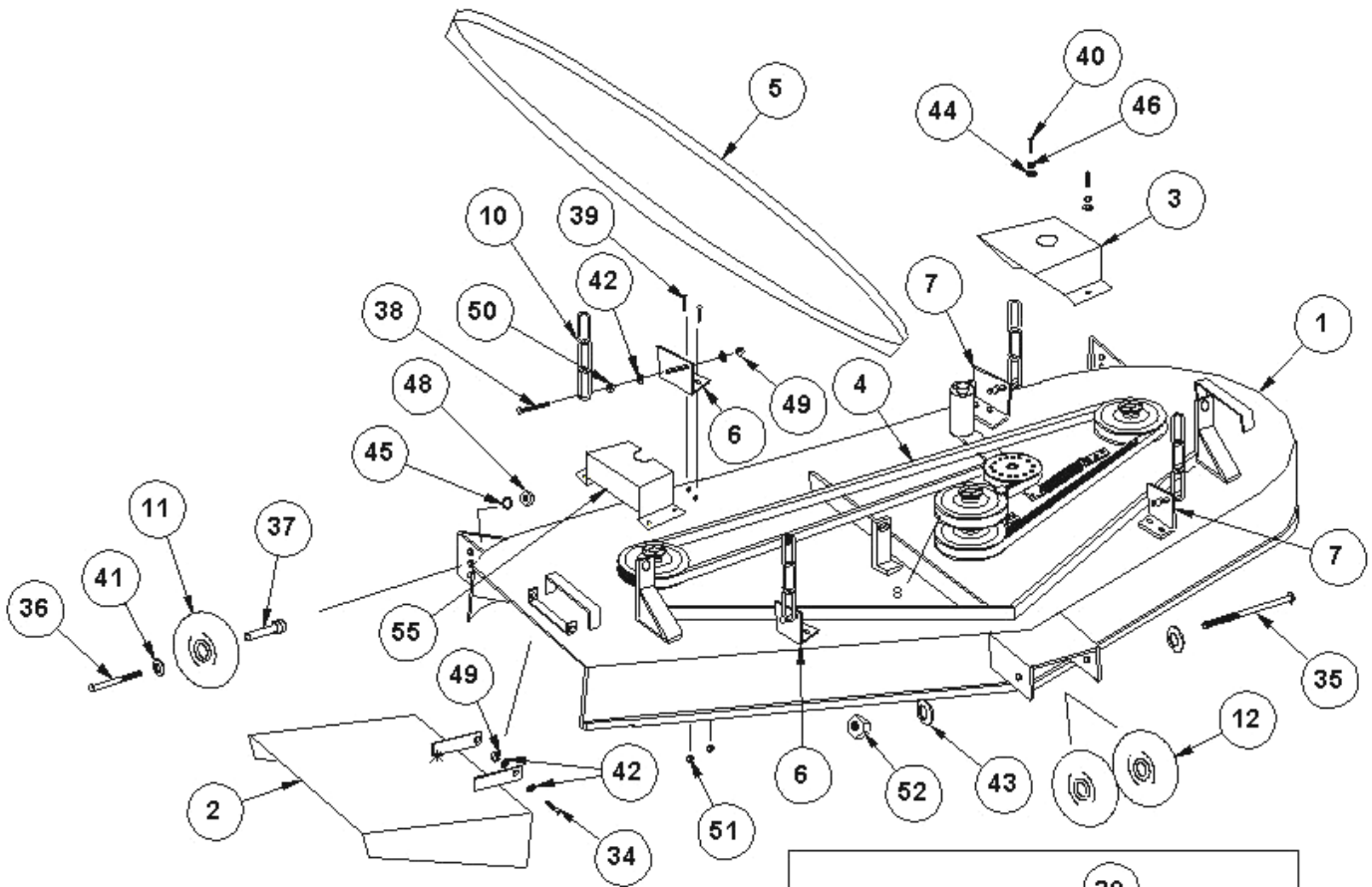

080210

## Parts List - Deck 52"

**NOTE:** Part numbers listed are available through DR Power Equipment.

<u>Ref#</u>	<u>Part#</u>	<u>Description</u>	<u>Ref#</u>	<u>Part#</u>	<u>Description</u>
01	227751	Deck Shell, 52"	35	222851	Bolt, 1/2"-13 x 7" HCS
02	158311	Deflector, Discharge	36	223071	Bolt, Anti Scalp, 3/8"-16 x 3-3/4"
03	227531	Guard, Belt, 52", LH	37	222881	Bushing, Anti Scalp, Wheel
04	225321	Belt, Deck	38	226341	Bolt, 5/16"-18 x 1-1/4" HCS, Gr 8
05	225331	Belt, Engine to Deck, 52"	39	227781	Bolt, 1/4"-20 x 1" HCS
06	226481	Bracket, Deck, Front, R/H	40	161920	Bolt, 1/4"-20 x 3/4" HCS
07	226491	Bracket, Deck, Front, L/H	41	227971	Washer, Flat, 3/8"
08	226511	Deck Bracket Rear L/H	42	227961	Washer, Flat, 5/16"
09	226501	Deck Bracket Rear R/H	43	227981	Washer, Flat, 1/2"
10	227761	Chain, Deck Lift	44	161910	Washer, Flat, 1/4"
11	222861	Wheel, Anti Scalp, 5/8" Hole	45	228011	Washer, Split, 3/8"
12	222871	Wheel, Anti Scalp, 1/2" Hole	46	161900	Washer, Split, 1/4"
13	226631	Idler Assembly	47	228051	Nut, Hex, 3/8"-16
14	202181	Spring, Deck	48	227921	Nut, Nylock, 3/8"-16
15	202061	Pulley, Idler, Deck	49	227911	Nut, Nylock, 5/16"-18
16	225261	Bushing, 1" ID, Bronze	50	228041	Nut, Hex, 5/16"-18
17	225121	Extension, Flag Spring	51	227901	Nut, Nylock, 1/4"-20
18	156770	Spindle, Outside, 2"	52	227931	Nut, Nylock, 1/2"-13
19	159870	Spindle, Center, 3"	53	228001	Washer, Split, 5/16"
20	225381	Blade, for 52" Deck	54	226021	Spacer, Blade, 5/8"
21	202081	Pulley, Spindle	55	228021	Washer, Split, 7/16"
22	166041	Guide, Belt, Deck	56	227521	Guard, Belt, 52", RH
23	225451	Bushing, Taper Pulley			
24	228311	Key Stock, 1/4" x 2-1/2"			
25	228161	Key Stock, 1/4" x 1-1/2"			
26	225421	Pin, Cotter			
27	228111	Bushing, Machine, 1" ID, 18 Ga.			
28	167830	Bushing, Machine, 1" ID, 14 Ga.			
29	226051	Fitting, Grease, Drive, 5/16"			
30	228191	Bolt, 1/2"-13 x 2-1/4" HCS			
31	227841	Bolt, 3/8"-16 x 1-1/4" HCS			
32	226041	Bolt, Blade			
33	227851	Bolt, 3/8"-16 x 1-1/2" HCS			
34	227821	Bolt, 5/16"-18 x 1-1/4" HCS			



Schematic - Deck 52"

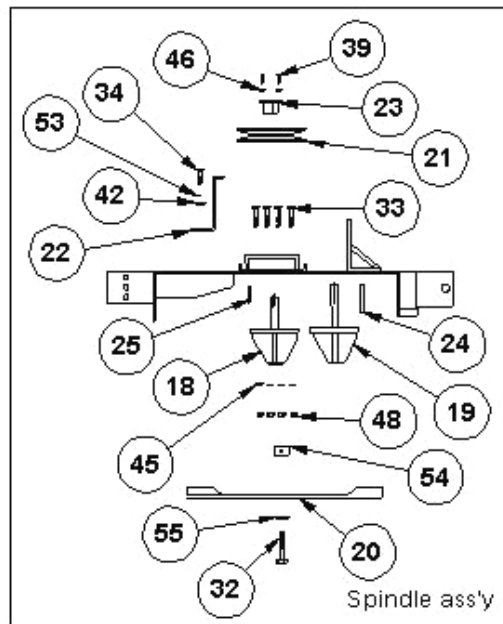
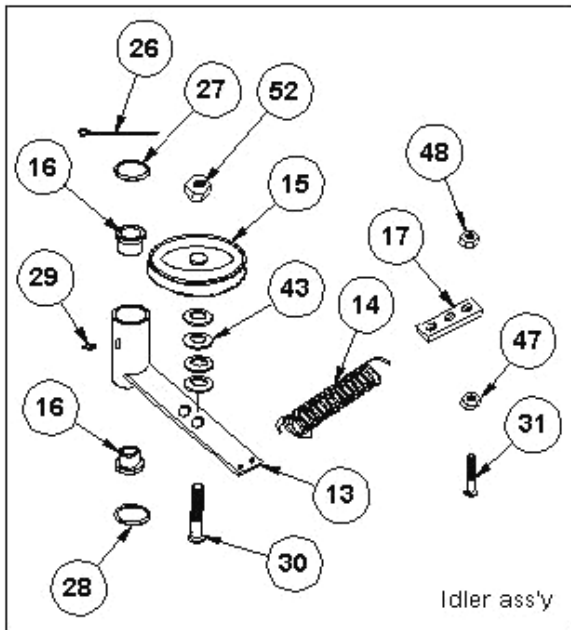
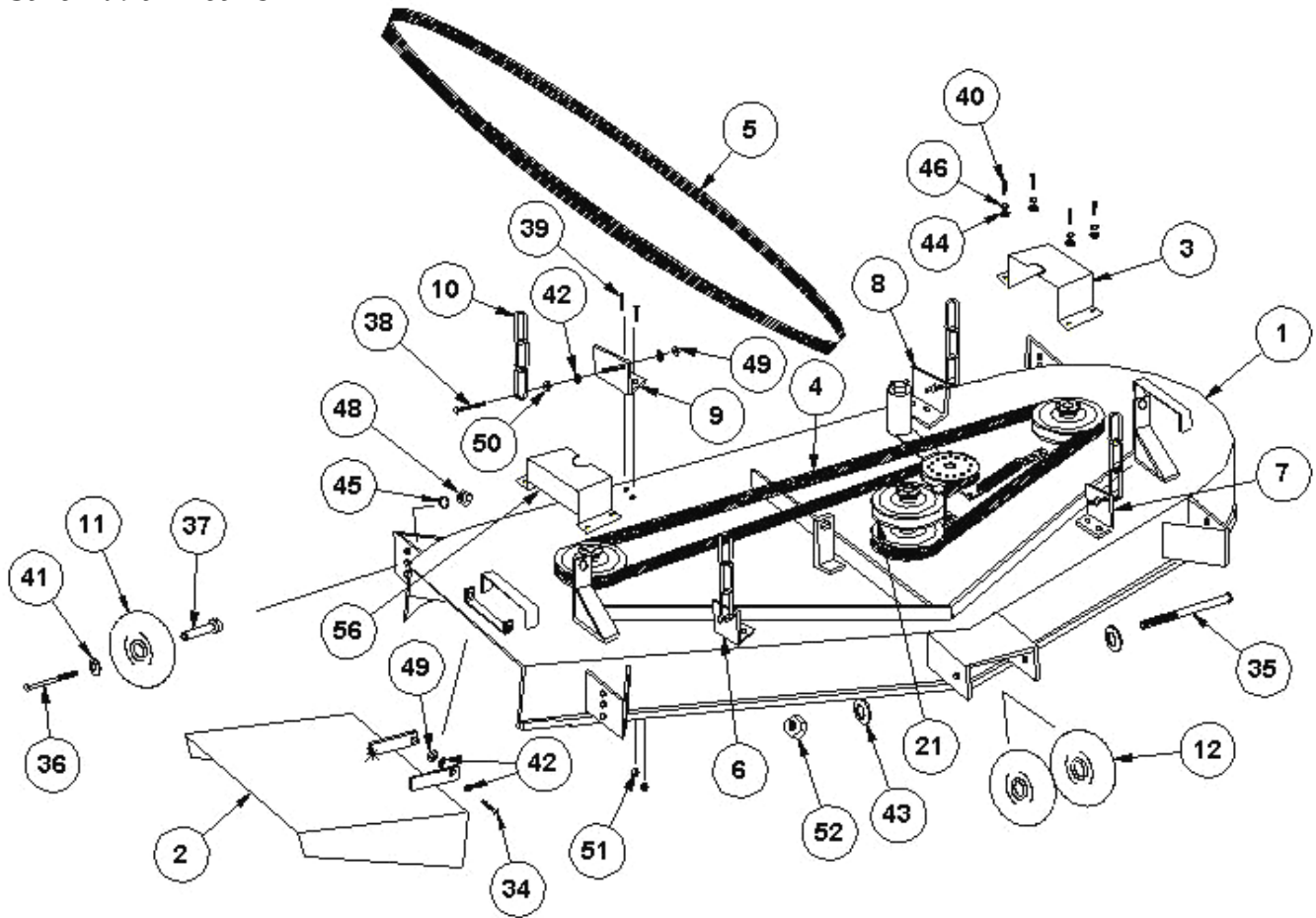

## Parts List - Seat Pedestal Assembly

**NOTE:** Part numbers listed are available through DR Power Equipment.

Ref#	Part#	Description
01	227731	Rest, Foot
02	226391	Pedestal, Seat
03	159191	Tank, Gas, 5 Gallon
04	165791	Cap, Gas
05	225131	Strap, Gas Tank
06	228721	Cable, Choke
07	225461	Rod, Foot Rest, All Thread
08	226011	Rod, Seat Plate, All Thread
09	225151	Ring, Gas Tank
10	225141	Bracket, Gas Tank Valve
11	228321	Rivet, 3/16"
12	226411	Plate, Seat
13	227971	Washer, Flat, 3/8"
14	227921	Nut, Nylock, 3/8"-16
15	227821	Bolt, 5/16"-18 x 1-1/4" HCS
16	228001	Washer, Split, 5/16"
17	227961	Washer, Flat, 5/16"
18	227611	Seat, Fold Down, Gray
19	226411	Plate, Seat
20	227621	Suspension (Optional Equipment)
21	227801	Bolt, 5/16"-18 x 3/4" HCS
22	227911	Nut, Nylock, 5/16"-18

# Schematic - Seat Pedestal Assembly

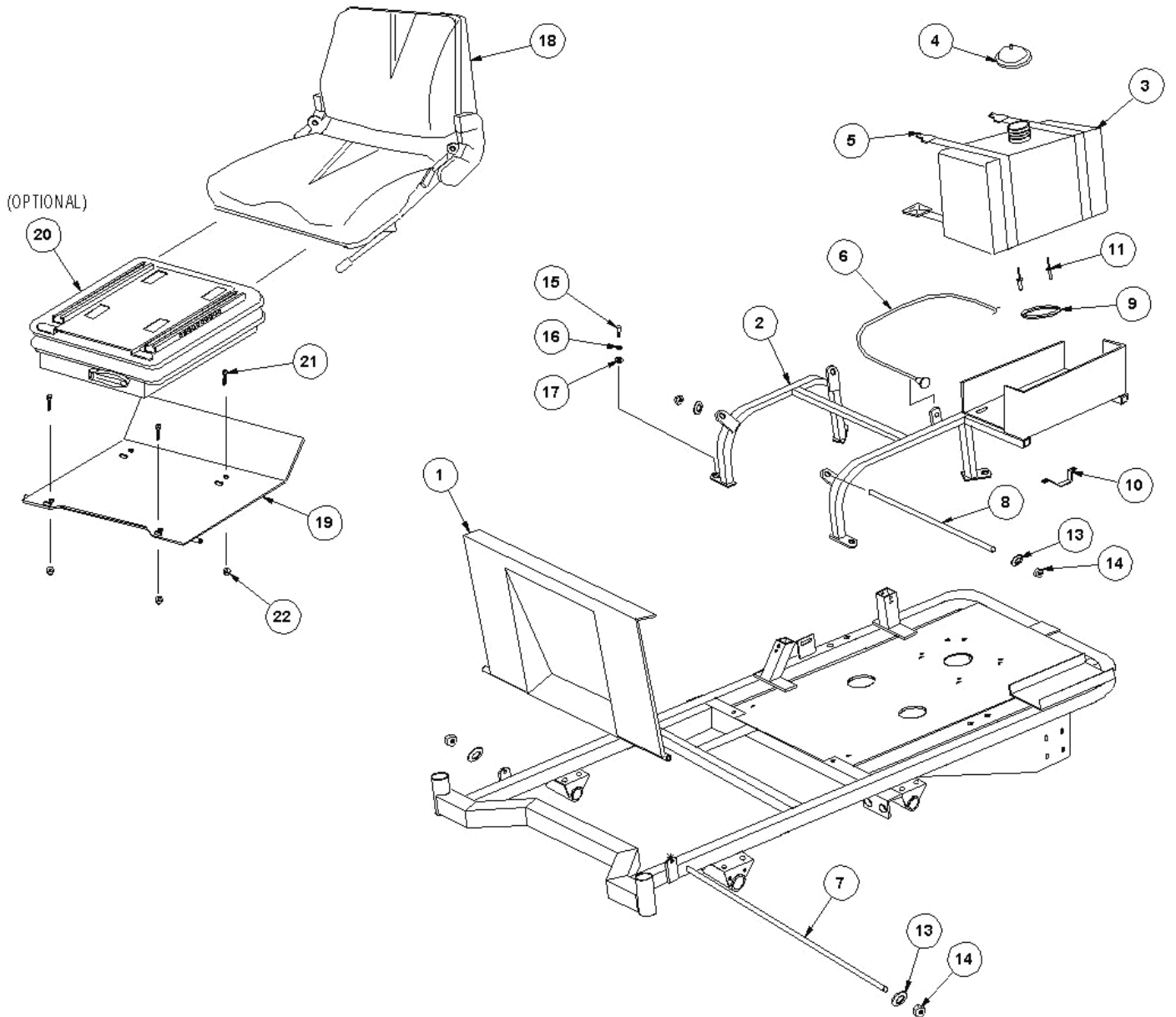

080210

## **Parts List - Arm Rest Assembly w/Rear Guards**

**NOTE:** Part numbers listed are available through Country Home Products, Inc.

<b>Ref#</b>	<b>Part#</b>	<b>Description</b>
01	241131	Frame
02	228611	Rear Mower Guard for 22 HP Briggs & Stratton Engine
03	226621	Rear Mower Guard for 19.5 HP Briggs & Stratton Engine
04	241151	Guard, Rear
05	228271	Bolt, 3/8"-18 x 3/4" HCS
06	228291	Bolt, 3/8"-18 x 1" HCS
07	241141	Guard, Debris
08	227801	Bolt, 5/16"-18 x 3/4" HCS
09	227911	Nut, Nylon Lock, 5/16"-18
10	227961	Washer, Flat, 5/16"
11	228241	Nut, Lock, Wiz, 3/8"
12	227601	Latch, Control Arm
13	158430	Housing, Control Arm Latch
14	225191	Tube, Control Rest
15	227511	Spring, Lock Out
16	228301	Bolt, 1/4"-20 x 1-3/4" HCS
17	227921	Nut, Nylock, 3/8"-16
18	227901	Nut, Nylock, 1/4"-20
19	227971	Washer, Flat, 3/8"
20	227861	Bolt, 3/8"-18 x 3" HCS
21	241241	Switch w/Leads and Boot

# Schematic - Arm Rest Assembly w/Rear Guards

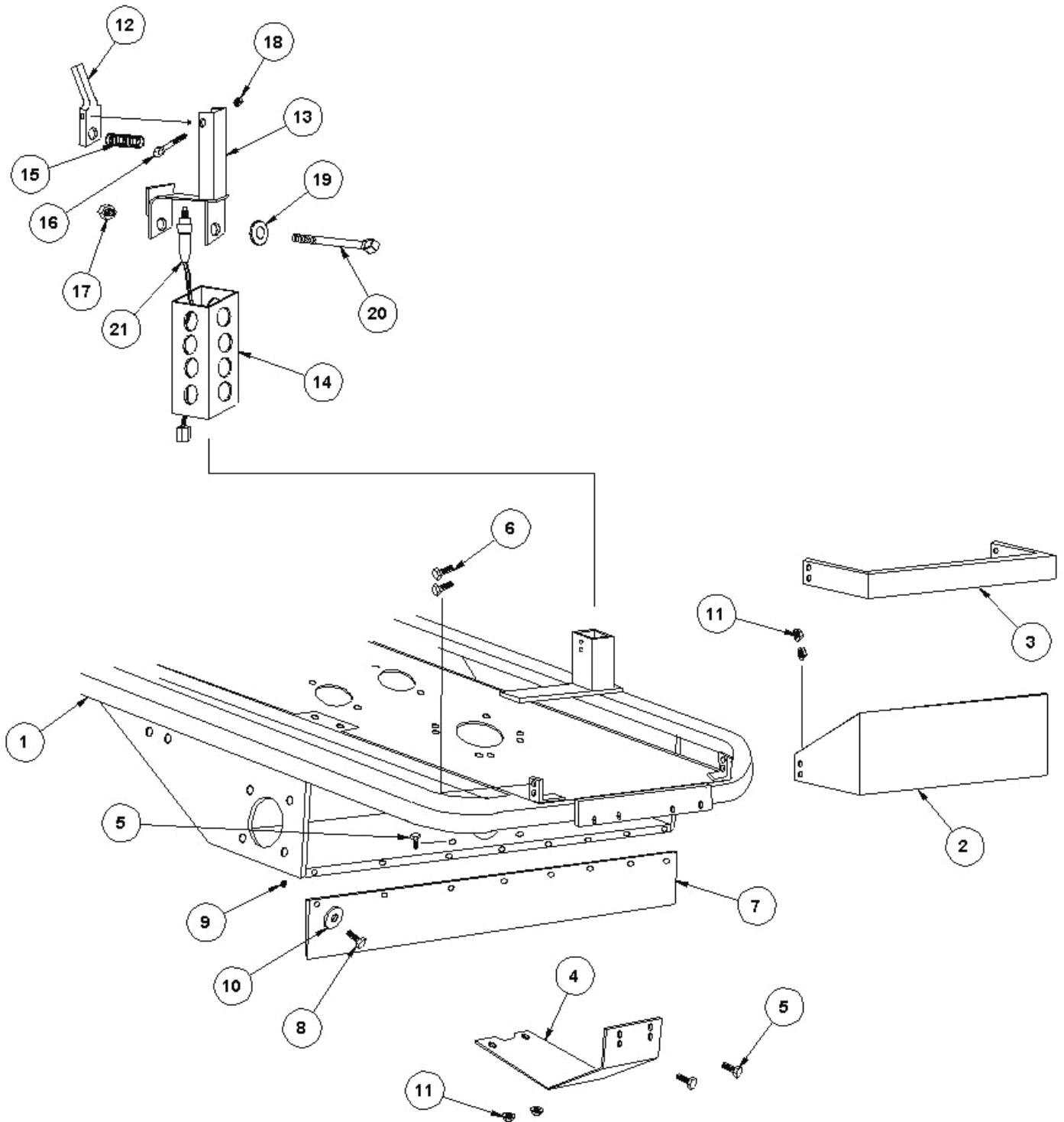

080210

CONTACT US AT [www.DRPower.com](http://www.DRPower.com) or CALL TOLL FREE 1-800-DR-OWNER

## **Parts List - Control Panel Assembly**

**NOTE:** Part numbers listed are available through DR Power Equipment.

<b>Ref#</b>	<b>Part#</b>	<b>Description</b>
01	241201	Control Panel W/Console
02	159180	Speed Bar Assembly
03	209071	Knob, Speed Control
04	225181	Plate, Slide, Speed Control
05	165191	Switch, Ignition
06	157201	Key, Ignition Switch
07	241211	Switch, Blade Engage
08	156251	Hour Meter w/Bezel
09	241311	Decal, Caution, Control Panel
10	228731	Decal, Control Panel
11	161910	Washer, Flat, 1/4"
12	228091	Screw, Cap, 1/4"-20 x 3/4"
13	227961	Washer, Flat, 5/16"
14	227811	Bolt, 5/16"-18 x 1" HCS
15	227911	Nut, Nylock, 5/16"-18

### **Not Illustrated**

241301	Wire Harness w/OPC
225081	Decal, Control Arm

# Schematic - Control Panel Assembly

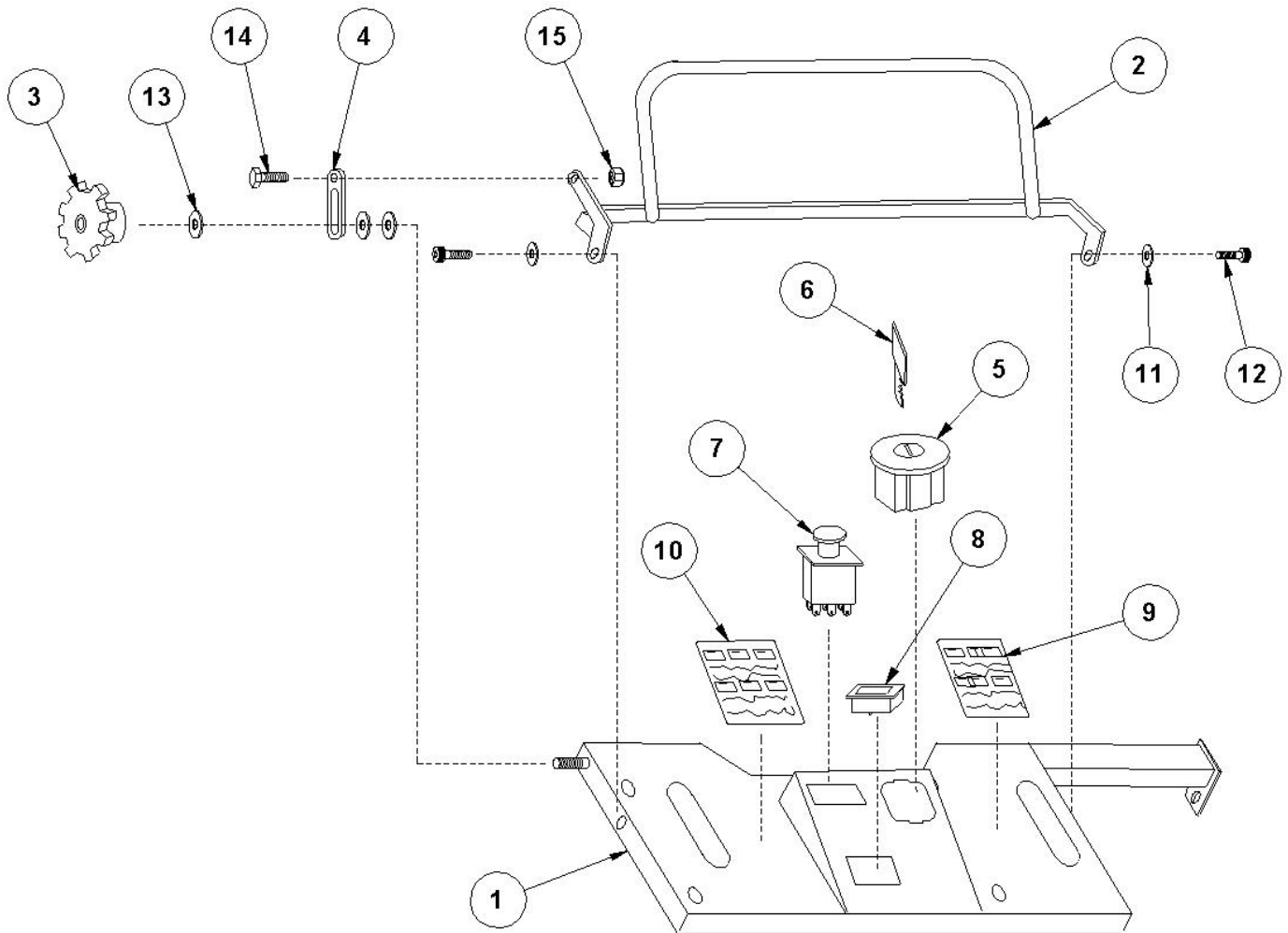

080210

## Parts List - Parking Brake Assembly

**NOTE:** Part numbers listed are available through Country Home Products, Inc.

Ref#	Part#	Description
01	241131	Frame
02	226441	Crossflag Assembly
03	226431	Plate, Brake
04	226421	Brake Rod Assembly
05	226191	Rod, Push, Brake
06	226461	Plate, Handle, Brake
07	226451	Handle, Brake, Drum Brakes
08	158520	Grip, Throttle/Brake
09	226201	Link, Brake
10	226281	Pin, Clevis 1/4" x 3/4"
11	226291	Clip, Hitch # 2
12	226211	Yoke, Brake
13	228331	Screw, Set, Square Head, 5/16"-18 x 1/2"
14	227821	Bolt, 5/16"-18 x 1-1/4" HCS
15	228241	Nut, Wiz Lock, 3/8"
16	228281	Bolt, 3/8"-18 x 1" HCS
17	227921	Nut, Nylock, 3/8"
18	227971	Washer, Flat, 3/8"
19	228201	Screw, Cap, 1/4"-20 x 1"
20	161910	Washer, Flat, 1/4"
21	227901	Nut, Nylock 1/4"



# Schematic - Parking Brake Assembly

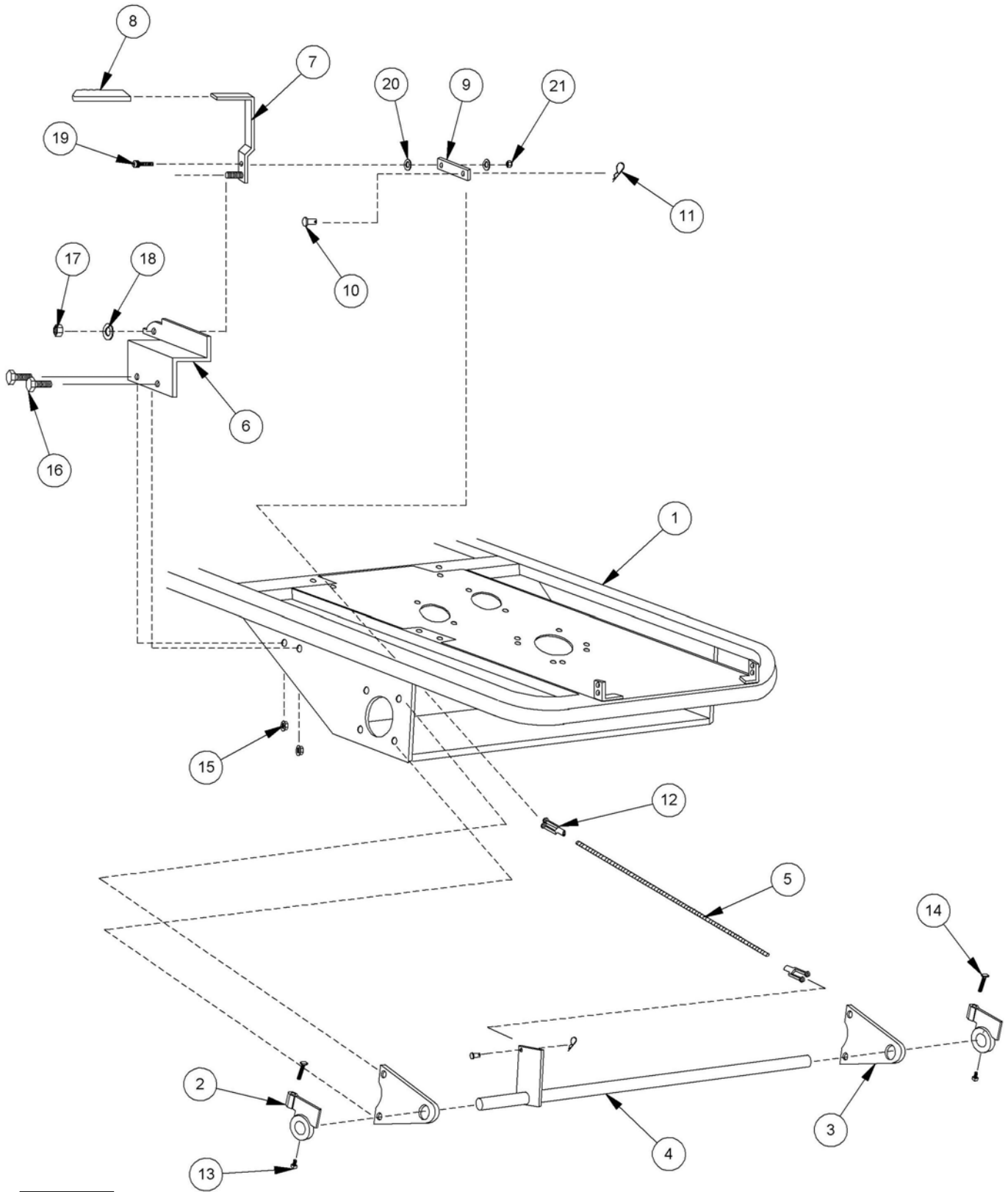

070110

## Parts List - Control Arm Assembly

**NOTE:** Part numbers listed are available through DR Power Equipment.

Ref#	Part#	Description	Ref#	Part#	Description
01	227901	Nut, Nylock, 1/4"-20	36	225281	Bearing, Needle, 1" ID
02	228231	Washer, Plastic, 1/4"	37	228121	Bushing, Machine, 1-1/2" ID, 18 Ga.
03	227551	Handle, Throttle	38	225291	Bearing, Needle, 1-1/2" ID
04	227791	Bolt, 1/4"-20 x 1-1/2" HCS	39	226051	Fitting, Grease, Drive, 5/16"
05	227771	Spacer, 1/4" ID	40	225271	Bushing, Bronze, 1-1/2" ID
06	227561	Mount, Throttle Cable	41	228181	Ring, Snap, 1-1/2"
07	228211	Fitting, Pipe, Straight, 1/8"	42	227541	Tube, Lower, Inner
08	226371	Control Arm Assembly	43	227581	Tube, Upper/Lower, Outer
09	208991	Bracket, Control Shield End	44	227571	Tube, Upper, Inner
10	228111	Bushing, Machine, 1" ID, 18 Gauge			
11	199131	Upper Concentric Assembly			
12	225251	Bearing, Control Head			
13	226111	Block, Concentric Pillow			
14	226381	Shield, Control Arm			
15	225301	Chain, 69"			
16	225241	Bearing, Main Arm Pivot			
17	199141	Lower Concentric Assembly			
18	158520	Grip, Throttle/Brake			
19	241261	Handle, Control, Right			
20	158621	Handle, Control, Left			
21	200661	Turnbuckle			
22	226101	Swivel, Throttle Wire			
23	226581	Spacer, Pillow Block			
24	226561	Clamp, Small			
25	226571	Clamp, Large			
26	226351	Guard, Chain, Ride Mode, LH			
27	226361	Guard, Chain, Walk Mode, RH			
28	227891	Clamp, Throttle Cable			
29	227871	Screw, Truss, 1/4" x 1/2"			
30	228221	Grease Fitting, 1/8"-90° Pipe			
31	235141	Lever, Operator Presence			
32	241231	Spring, OPC Lever			
33	241241	Switch w/Leads and Boot			
34	241221	Pin, Spring, 3/16" x 1"			
35	225261	Bushing, Bronze, 1" ID			

# Schematic - Control Arm Assembly

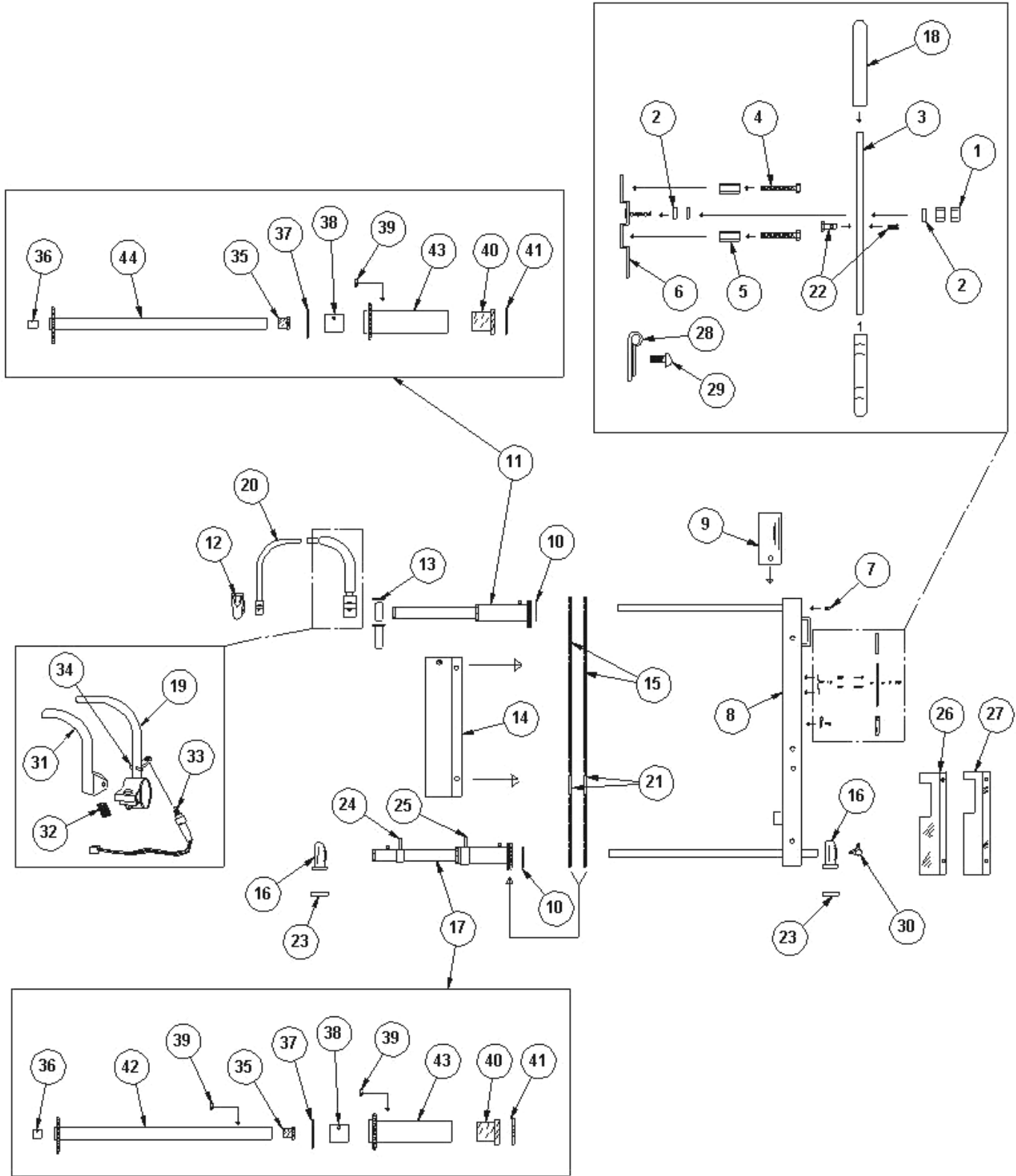

080211

## Parts List - Wheel Drive Assembly

**NOTE:** Part numbers listed are available through DR Power Equipment.

Ref#	Part#	Description	Ref#	Part#	Description
01	241131	Frame	20	228341	Bolt, 1/2"-13 x 3" HCS
02	210701	Motor, Wheel	21	227841	Bolt, 3/8"-16 x 1-1/4" HCS
03	228381	Pump, Right Hand	22	226221	High Pressure Line
04	228391	Pump, Left Hand	23	241291	Nut, Jam, 1/4"-20
05	225161	Linkage, Pump	24	161920	Bolt, 1/4"-20 x 3/4" HCS
06	184200	Steering Linkage Assembly	25	241251	Switch w/Leads and Boot
07	226141	Fitting, 90 Degree, BDP	26	226061	Rod, Steering Linkage
08	203981	Fitting, Push On, Hydro	27	225221	Joint, Ball, Steering
09	226131	Fitting, Pump, 90 Degree	28	217281	Rear Wheel & Tire, 23" x 8.5" x 12" (19.5 HP)
10	203951	Fitting, Filter, 90°		226081	Rear Wheel & Tire, 23" x 10.5" x 12" (22 HP)
11	226331	Fitting, Straight, Wheel Motor			
12	227911	Nut, Nylock, 5/16"-18	29	210731	Spacer, Wheel Motor
13	161910	Washer, Flat, 1/4"	30	226261	Pin, Cotter
14	228001	Washer, Split, 5/16"	31	226301	Nut, Wheel Motor
15	228071	Nut, Hex, 5/16"-24	32	210711	Brake, Drum
16	227801	Bolt, 5/16"-18 x 3/4" HCS	33	226311	Key, Woodruff
17	227921	Nut, Nylock, 3/8"-16	34	158271	Nut, Lug
18	227971	Washer, Flat, 3/8"	35	210721	Drum, Wheel Motor
19	227931	Nut, Nylock, 1/2"-13			

# Schematic - Wheel Drive Assembly

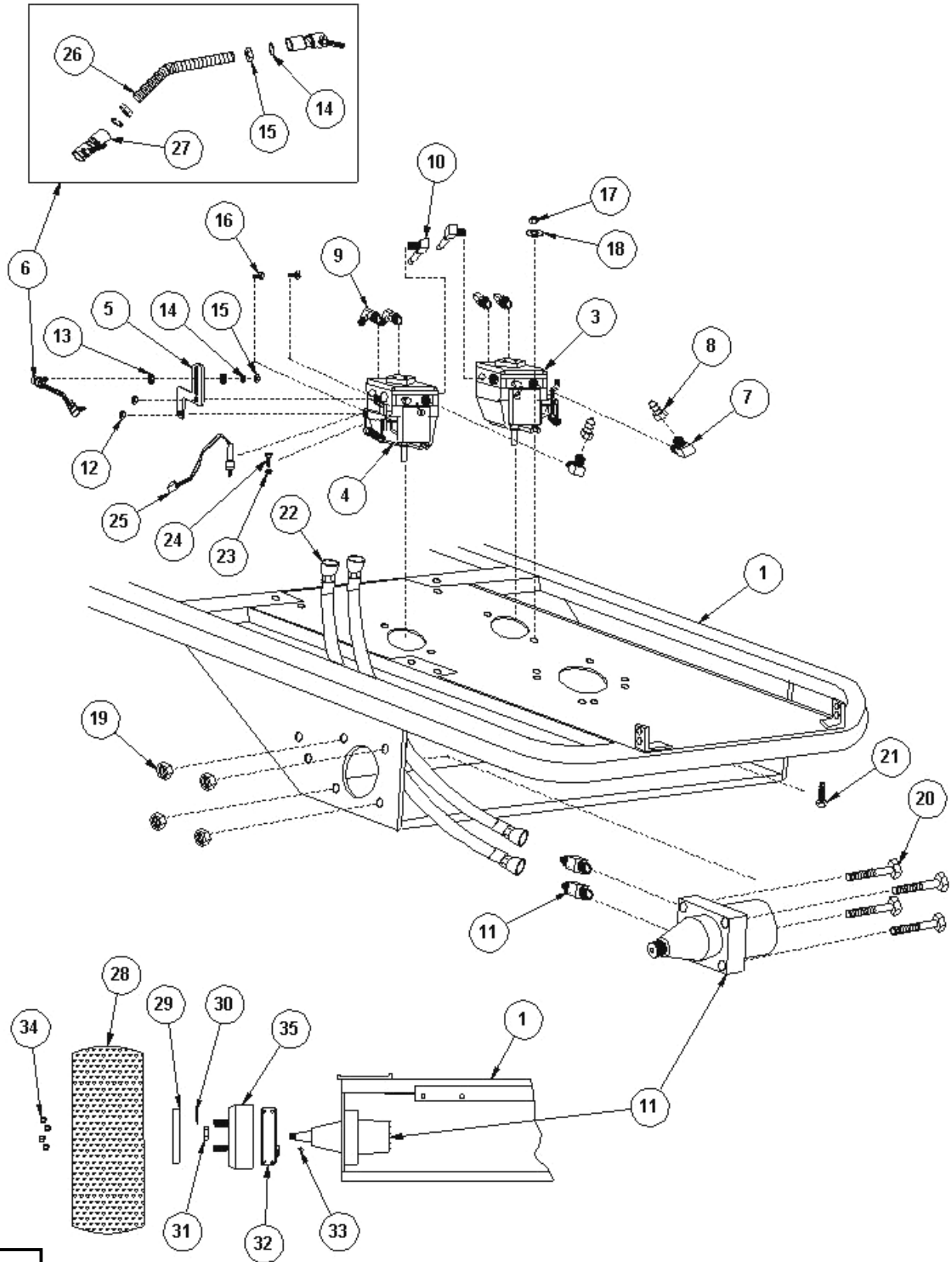

080211

## **Parts List - Hydro Tank Assembly**

*NOTE: Part numbers listed are available through DR Power Equipment.*

<b>Ref#</b>	<b>Part#</b>	<b>Description</b>
01	226401	Tank, Hydro, Metal
02	200651	Cap, Hydro Tank, Metal Tank
03	166141	Filter, Hydro
04	225311	Housing, Hydro Filter
05	203951	Fitting, Filter, 90 Degree
06	226151	Fitting, 90 Degree, Hydro Tank
07	226271	Tee, Pipe, 3/8"
08	226161	Fitting, Straight, Hydro Tank
09	227881	Clamp, Hose, 3/8"
10	226251	Hose, Tank to Pump, 5-1/2"
11	226231	Hose, Tank to Filter, 12"
12	226241	Hose, Filter to Pump, 18"
13	228401	Bolt, 1/4"-20 x 3/4" HCS
14	161900	Washer, Split, 1/4"
15	161910	Washer, Flat, 1/4"
16	227811	Bolt, 5/16"-18 x 1" HCS
17	228001	Washer, Split, 5/16"
18	227961	Washer, Flat, 5/16"

## **Parts List - Hydro Belt Configuration**

*NOTE: Part numbers listed are available through DR Power Equipment.*

<b>Ref#</b>	<b>Part#</b>	<b>Description</b>
01	226631	Idler Assembly
02	202061	Pulley, Idler, Deck
03	202071	Pulley, Engine Drive
04	167270	Bolt, Eye, 5/16"-18 x 3-1/2"
05	209211	Belt, Hydro
06	167261	Spring, Mule Drive
07	202081	Pulley, Hydro Drive

# Schematics - Hydro Tank Assembly and Hydro Belt Configuration

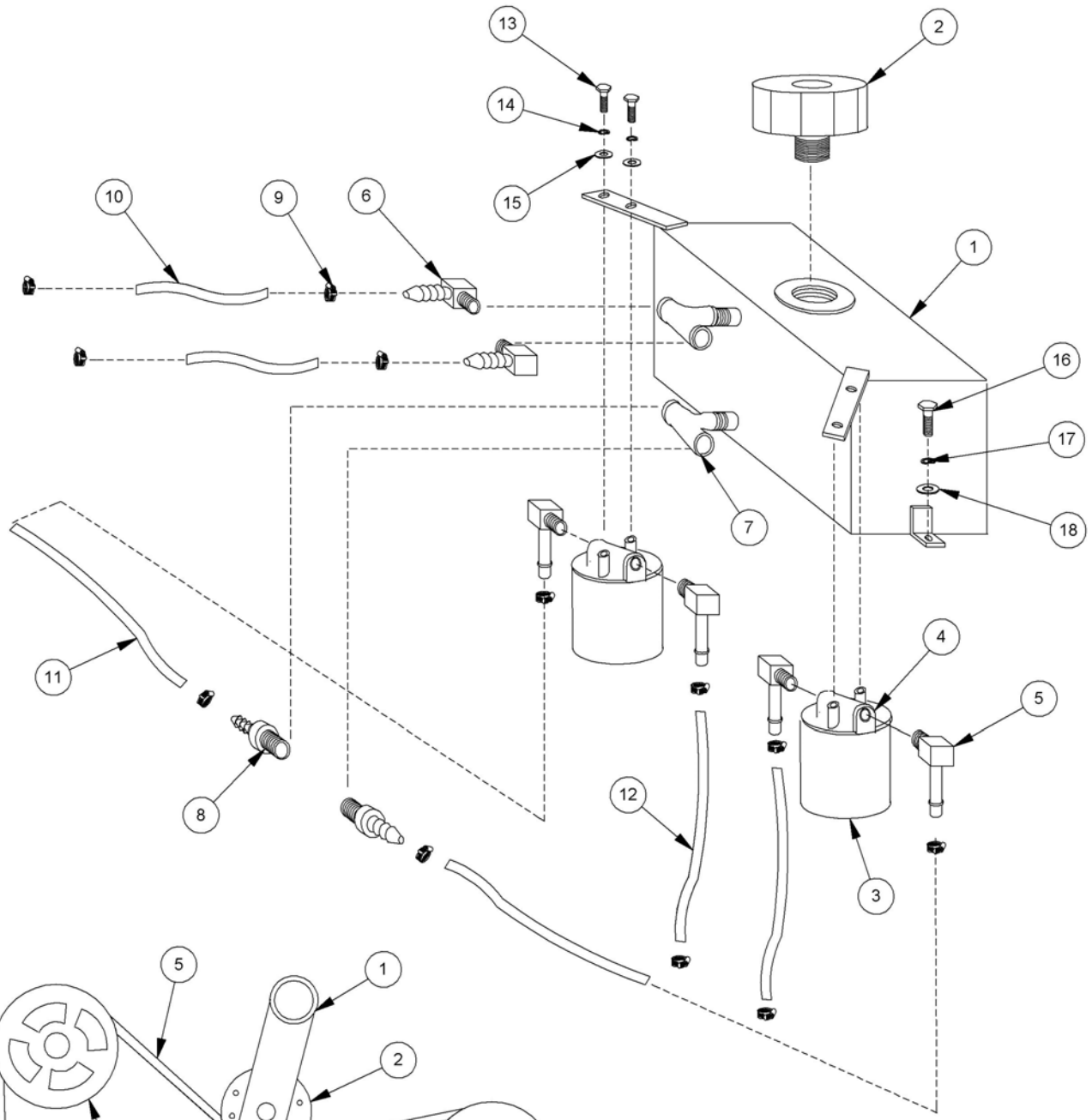

**Hydro Tank Assembly**

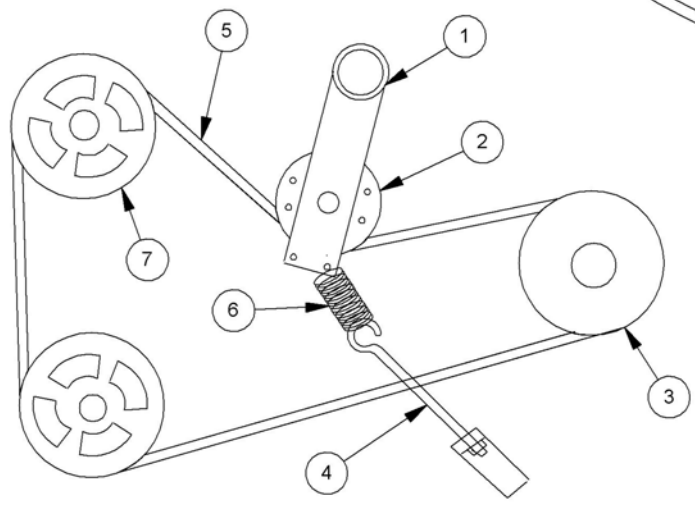

**Hydro Belt Configuration**

070110

CONTACT US AT [www.DRPower.com](http://www.DRPower.com) or CALL TOLL FREE 1-800-DR-OWNER

## Parts List and Schematic - Front Caster Assembly

**NOTE:** Part numbers listed are available through DR Power Equipment.

Ref#	Part#	Description
01	226641	Yoke, Caster, Black
02	226031	Bolt, Caster
03	227991	Washer, Flat, 5/8"
04	227941	Nut, Nylock, 5/8"
05	159611	Front Tire Assembly
06	208090	Bearing, Replacement
07	156701	Cover, Caster Collar
08	167810	Collar, Caster, 1" ID
09	228111	Bushing, Machine, 1" ID, 18 Gauge
10	167820	Bushing, Caster, Nylon
11	167830	Bushing, Machine, 1" ID, 14 Gauge

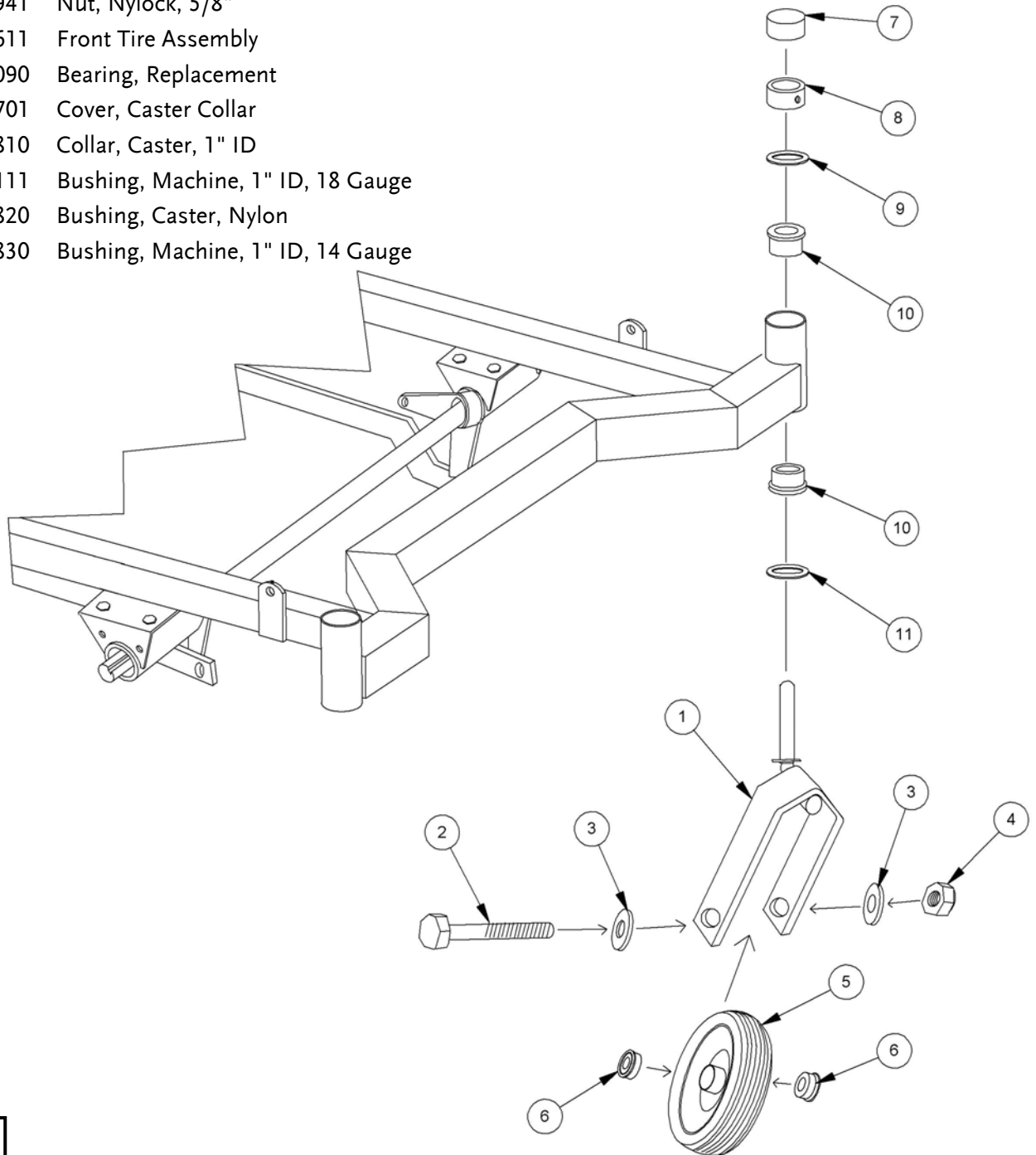

070110



**Notes:**

**Notes:**

# DR<sup>®</sup> VERSA-PRO™ Z-MOWER



## 2-Year Limited Warranty Terms and Conditions

The DR<sup>®</sup> VERSA-PRO™ Z-MOWER is warranted for two (2) years against defects in materials or workmanship when put to ordinary normal consumer and commercial use. The Engine manufacturer warrants the Engine separately.

For the purposes of all the above warranties, "ordinary normal consumer and commercial use" does not include misuse, accidents, or damage due to inadequate maintenance.

DR<sup>®</sup> Power Equipment certifies that the DR<sup>®</sup> VERSA-PRO™ Z-MOWER is fit for ordinary purposes for which a product of this type is used. DR<sup>®</sup> Power Equipment however, limits the implied warranties of merchantability and fitness in duration to a period of two (2) years in consumer and commercial use

The 2-Year Limited Warranty on the DR<sup>®</sup> VERSA-PRO™ Z-MOWER starts on the date the machine ships from our factory. The 2-Year Limited Warranty is applicable only to the original owner.

The warranty holder is responsible for the performance of the required maintenance as defined by the manufacturer's owner's manuals. The warranty holder is responsible for replacement of normally wearing parts such as the Drive Belts, Blades, Tires, Filters, Spark Plugs, and Battery. This warranty does not cover attachments and accessories to the machine.

During the warranty period, the warranty holder is responsible for the machine transportation charges, if required. During the warranty period, warranty parts will ship by standard method at no charge to the warranty holder. Expedited shipping of warranty parts is the responsibility of the warranty holder.

SOME STATES DO NOT ALLOW LIMITATIONS ON THE LENGTH OF IMPLIED WARRANTIES, SO THE ABOVE LIMITATIONS MAY NOT APPLY TO YOU.

DR<sup>®</sup> Power Equipment shall not be liable under any circumstances for any **incidental or consequential damages or expenses** of any kind, including, but not limited to, cost of equipment rentals, loss of profit, or cost of hiring services to perform tasks normally performed by the DR<sup>®</sup> VERSA-PRO™ Z-MOWER.

SOME STATES DO NOT ALLOW THE EXCLUSION OR LIMITATION OF INCIDENTAL OR CONSEQUENTIAL DAMAGES, SO THE ABOVE LIMITATIONS MAY NOT APPLY TO YOU.

### Customer Service Hotline

DR<sup>®</sup> Power Equipment's objective is to have 100% satisfied customers. For that reason, we operate a 6-day-a-week Technical Service Department for our Owners. You can access a Representative by visiting our website at [www.DRPower.com](http://www.DRPower.com) or by dialing our Toll-Free Hotline at **1-800-DR-OWNER (376-9637)**. The sole job of our well-trained and friendly folks is to ensure that you get any help you need in a timely fashion. They are there to answer all your questions including: (1) inquiries on any of the above warranties, (2) inquiries about replacement parts, or (3) your questions regarding service, maintenance and operation.

Our Customer Service Representatives will also be happy to answer any of your questions regarding the separate warranties on all Engines. However, to obtain service, repair, or replacement of any Engine within the period covered by the manufacturer's limited warranty, follow the instructions and warranty information specifically pertaining to those items provided by their separate manufacturers.

THIS WARRANTY GIVES YOU SPECIFIC LEGAL RIGHTS, AND YOU HAVE OTHER RIGHTS, WHICH VARY FROM STATE TO STATE.

## ***Daily Checklist for the DR VERSA-PRO Z-MOWER***

To help maintain your DR VERSA-PRO Z-MOWER for optimum performance, we recommend you follow this checklist each time you use your machine.

- [ ] OIL: With the machine on a level surface, check the Engine oil level with the Dipstick and add more if necessary (only add oil to the level indicated on the Dipstick - DO NOT OVERFILL). Use SAE 30 high detergent motor oil.
- [ ] GAS: Fill the Fuel Tank with clean, fresh, unleaded gasoline.
- [ ] ENGINE AIR COOLING SYSTEM: It is very important to keep the Engine clean of debris. Remove grass and other built-up materials from the Air Intake Screen before, during, and after you mow. Regularly remove debris from the Blower Housing and Cooling Fins. A dirty Engine retains heat and can cause damage to the internal Engine parts.
- [ ] BELTS: Check the Belts for wear, proper alignment and tension.
- [ ] BLADE: Check the Blades for tightness, nicks and wear. Remove any wrapped weeds and grass from the Blade Bearing Housings to prevent buildup.
- [ ] GENERAL CONDITION: Check the general condition of the machine, e.g.; nuts, bolts, welds etc.



DR® Power Equipment, A division of Country Home Products®

---

**75 MEIGS ROAD, P.O. BOX 25, VERGENNES, VERMONT 05491**

1-800-DR-OWNER (376-9637) • [www.DRPower.com](http://www.DRPower.com)

©2008 CHP, Inc. 241321